



National Kaohsiung
CENTER FOR THE ARTS

WEI WU YING 

衛武營 國家藝術文化中心

國家表演藝術中心 National Performing Arts Center

OPERA HOUSE

Technical Information

Table of Contents

1 General Information	1
1-1 National Kaohsiung Center for the Arts (WEIWUYING)	1
1-2 Opera House	1
1-3 Traffic Information	2
1-4 Contact Information	2
1-5 Stage door	2
1-6 Auditorium / Seating	3
1-7 Plan	5
1-8 Section	7
2 Stage	8
2-1 Stage	8
2-2 Elevation Platform	10
2-3 Revolving Stage Wagon	14
2-4 Fly Bars	15
2-5 Hoist	17
2-6 Curtain and Others	19
2-7 Fly Bar List	20
3 Lighting	22
3-1 Lighting instrument	22
3-2 Accessories	23
3-3 Lighting DMX system	26
3-4 Lighting Circuit	27
3-5 Portable Lift	35
3-6 Additional Power Supply	35
3-7 Working Light / Auditorium light	35
4 Audio/Video-Systems	36
4-1 Audio Facilities	36
4-2 Control Room	41
4-3 Stage Manager' s Console	41
4-4 Microphone	42
4-5 Communications	42
4-6 Locations of Communications	43
4-7 Closed-Circuit Television (CCTV)	44
4-8 Paging Systems	45
4-9 Projector	46
4-10 Subtitle	46
5 Backstage	47
5-1 Dressing Room and Company office	47
5-2 Orchestra Facilities	47
5-3 Pianos (shared between four theatres)	47
5-4 Loading Dock / Scenery Shipping Path / Loading Flow	49
5-5 Other Facilities	52

Last updated : 2025/1/25

1 General Information

1-1 National Kaohsiung Center for the Arts (WEIWUYING)

CENTER FOR THE ARTS, ARTS FOR THE PEOPLE, National Kaohsiung Center for the Arts will become one of the important theatre complexes of the international art field. It includes four performance blocks, the 2,260-seat Opera House, the 2,000-seat Concert Hall, the 1,254-seat Play House and the 470-seat Recital Hall.



1-2 Opera House

The Opera House is a large-scale stage mainly used for operas, major drama productions, dances, and interdisciplinary performances. It is the largest such facility in Taiwan. The mechanical equipment of the stage is fully automated, whereas the seats are arranged in a horseshoe shape. The Opera House is the first opera house in Taiwan to have a mainframe computer aiding the operation.



1-3 Traffic Information

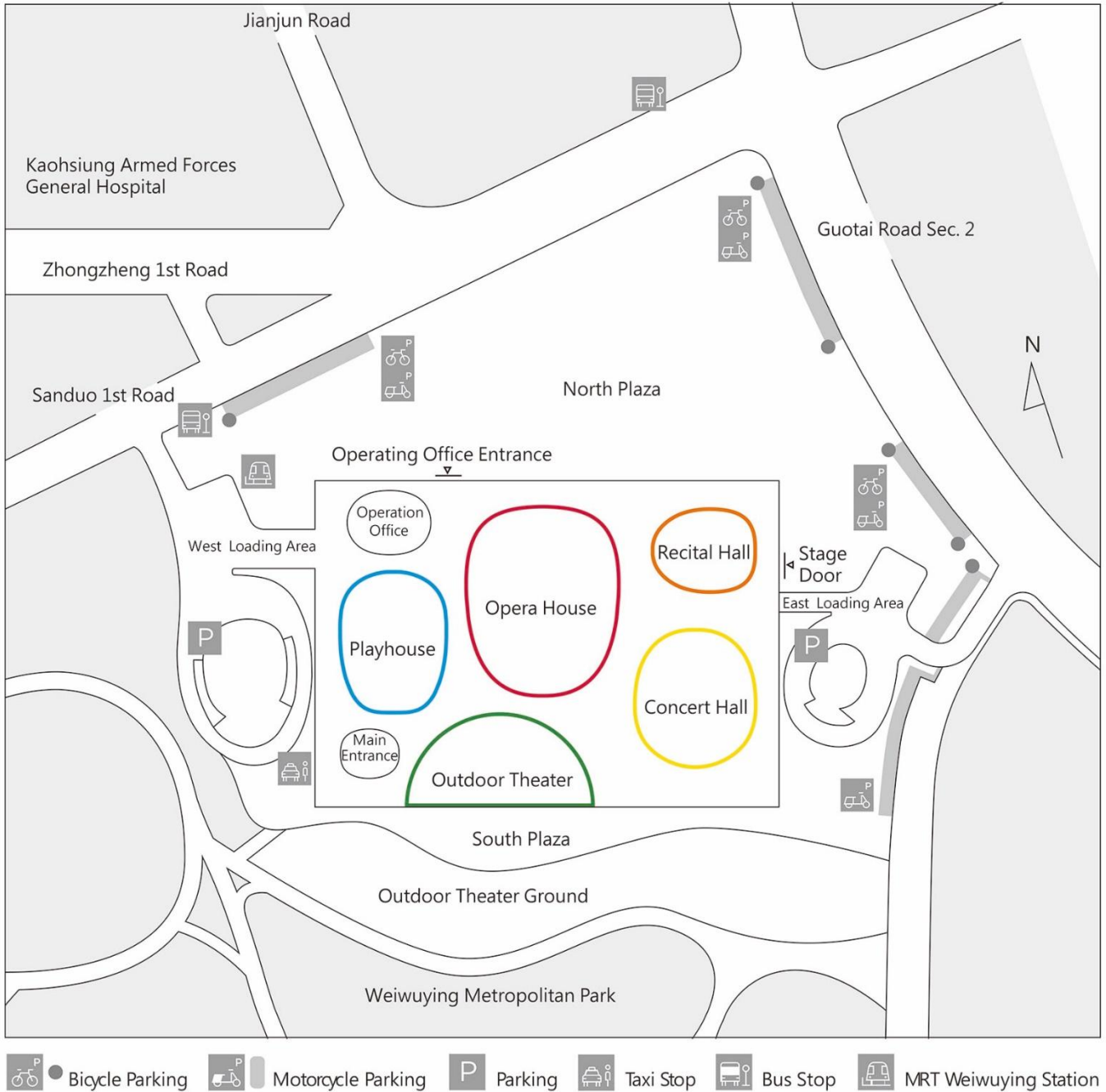

1-4 Contact Information

National Kaohsiung Center for the Arts (Weiwuying)

No.1, Sanduo 1st Rd., Fengshan Dist.,
Kaohsiung City 83075, Taiwan

+886 7-262-6666

service@npac-weiwuying.org

1-5 Stage door

Ground floor access is from the north and east side of building. Enter from Operating office entrance on Sanduo 1st Road or Stage Door on Guotai Road.

Basement Level 1 access is from Sanduo 1st Road entrance for Opera House and Playhouse, Guotai Road entrance for Concert Hall and Recital Hall.

Working pass will be required for entry.

1-6 Auditorium / Seating

Seating Capacity : 2236 seats

House Seats : 1887 seats (1F/ 542 seats 、 2F/ 520 seats 、 3F/ 484 seats 、 4F/ 341 seats)

Wheelchairs Seats : 14 seats

Companion Seats : 14 seats

Orchestra Pit Seats : 110 seats (Row P1~P4)

Control Area Seats : 16 seats (Row L~M, NO.1~8)

Reserved Seats for Tech Table : 4 seats

Reserved Seats for FOH : 6 seats

Obstructed View Seats : 111 seats (Non-ticketing)

Partial View Seats : 74 seats (Tickets can be sold, and "Partial View" must be marked)

Reserved Seats

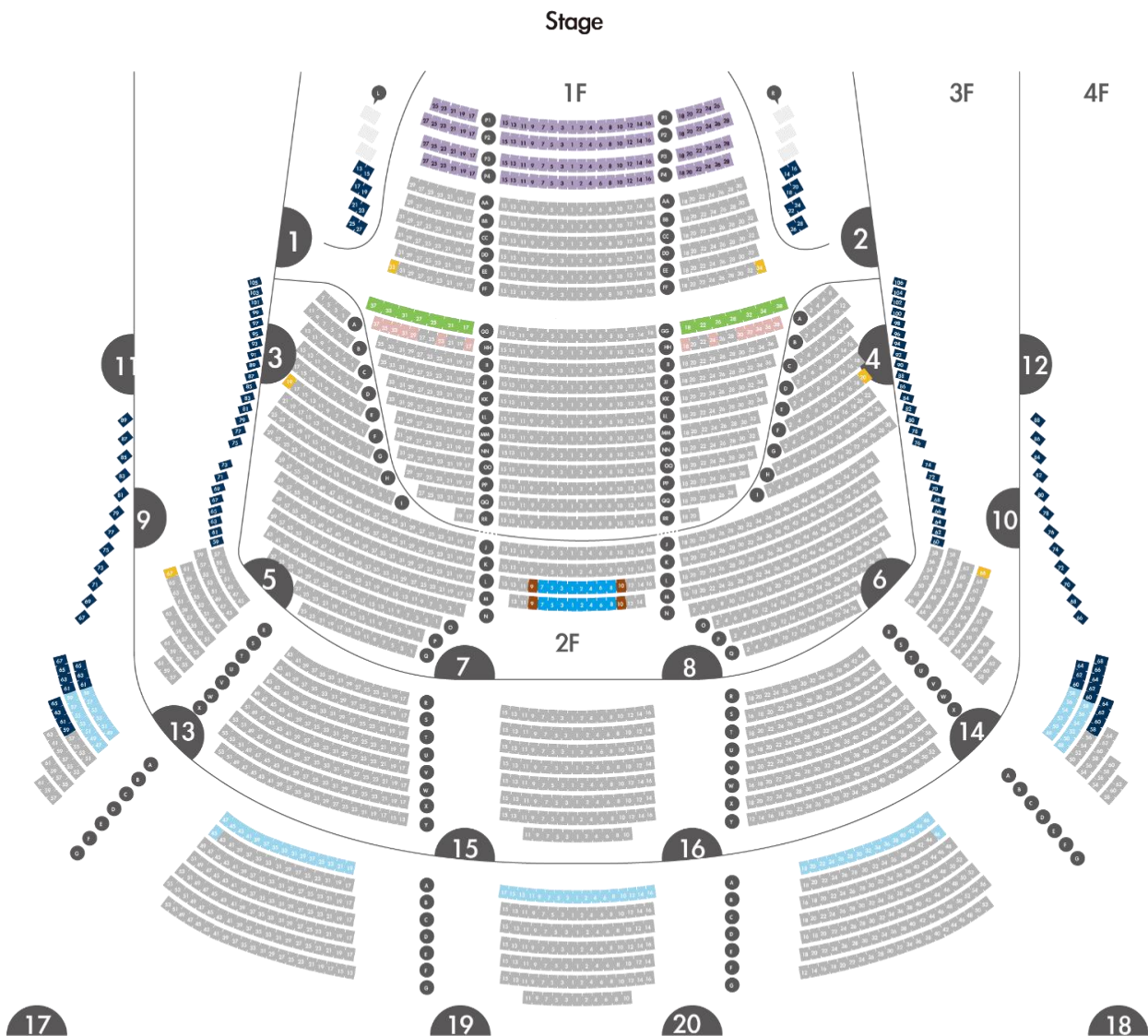

Figure 1.1- Opera House Seating plan

Opera House Set Up Equipment Recommended Seat

Set Up Equipment Seat	Reserved Seat	Notes
1st Floor RR row Seat 1、2	1st Floor QQ row Seat 1、2 1st Floor RR row Seat 3、4	For Photo Shooting & Video Shooting
1st Floor RR row Seat 19	1st Floor QQ row Seat 19、21、23、25、27	For Photo Shooting & Video Shooting
1st Floor RR row Seat 20	1st Floor QQ row Seat 20、22、24、26、28	For Photo Shooting & Video Shooting
1st Floor L、R Box Seat	Not selling seats	For Photo Shooting & Video Shooting
2nd Floor A row Seat 7	2nd Floor A row Seat 5 2nd Floor B row Seat 7、9、11	For Video Shooting
2nd Floor A row Seat 8	2nd Floor A row Seat 6 2nd Floor B row Seat 8、10、12	For Video Shooting
2nd Floor M row Seat 1、2	1st Floor L row Seat 1、2 1st Floor M row Seat 3、4	For Video Shooting
Set Up Control Area	Reserved Seat	Notes
2nd Floor L row Seat 1~8 2nd Floor M row Seat 1~8	2nd Floor L row Seat 9、10 2nd Floor M row Seat 9、10	

1-7 Plan

歌劇院一樓化妝室位置圖

Opera House 1F Dressing Room Map

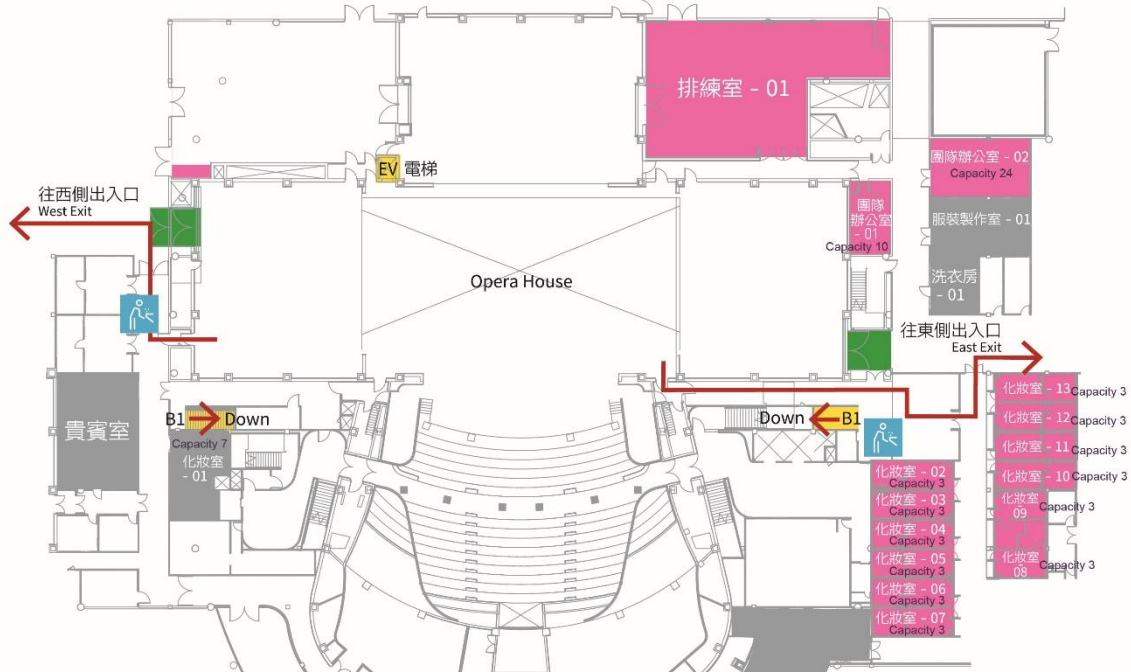

- 1162 團隊辦公室 - 01
Company Office - 01
- 1166 團隊辦公室 - 02
Company Office - 02
- 1027 組裝工廠
Scene Shop
- 1171 排練室 - 01
Rehearsal Room - 01
- 1165 服裝製作室 - 01
Costume Shop - 01
- 1163 洗衣房 - 01
Laundry Room-01
- 1058 貴賓室
VIP room

- 1062 化妝室 - 01
Dressing Room - 01
調撥空間
- 1112 化妝室 - 02
Dressing Room - 02
- 1114 化妝室 - 03
Dressing Room - 03
- 1116 化妝室 - 04
Dressing Room - 04
- 1118 化妝室 - 05
Dressing Room - 05
- 1120 化妝室 - 06
Dressing Room - 06
- 1122 化妝室 - 07
Dressing Room - 07

- 1107 交誼廳
Weiwuying Lounge
調撥空間
- 1124 化妝室 - 08
Dressing Room - 08
- 1126 化妝室 - 09
Dressing Room - 09
- 1128 化妝室 - 10
Dressing Room - 10
- 1130 化妝室 - 11
Dressing Room - 11
- 1132 化妝室 - 12
Dressing Room - 12
- 1134 化妝室 - 13
Dressing Room - 13

	出入口 Entrance		飲水機 Water Dispenser		醫護室 Infirmary		洗手間 Restroom		樓梯 / 電梯 Stairs / Elevator		現在位置 You Are Here
--	-----------------	--	------------------------	--	------------------	--	-----------------	--	------------------------------	--	----------------------

Figure 1.2- Opera House 1F Plan

歌劇院地下一樓化妝室位置圖

Opera House B1F Dressing Room Map

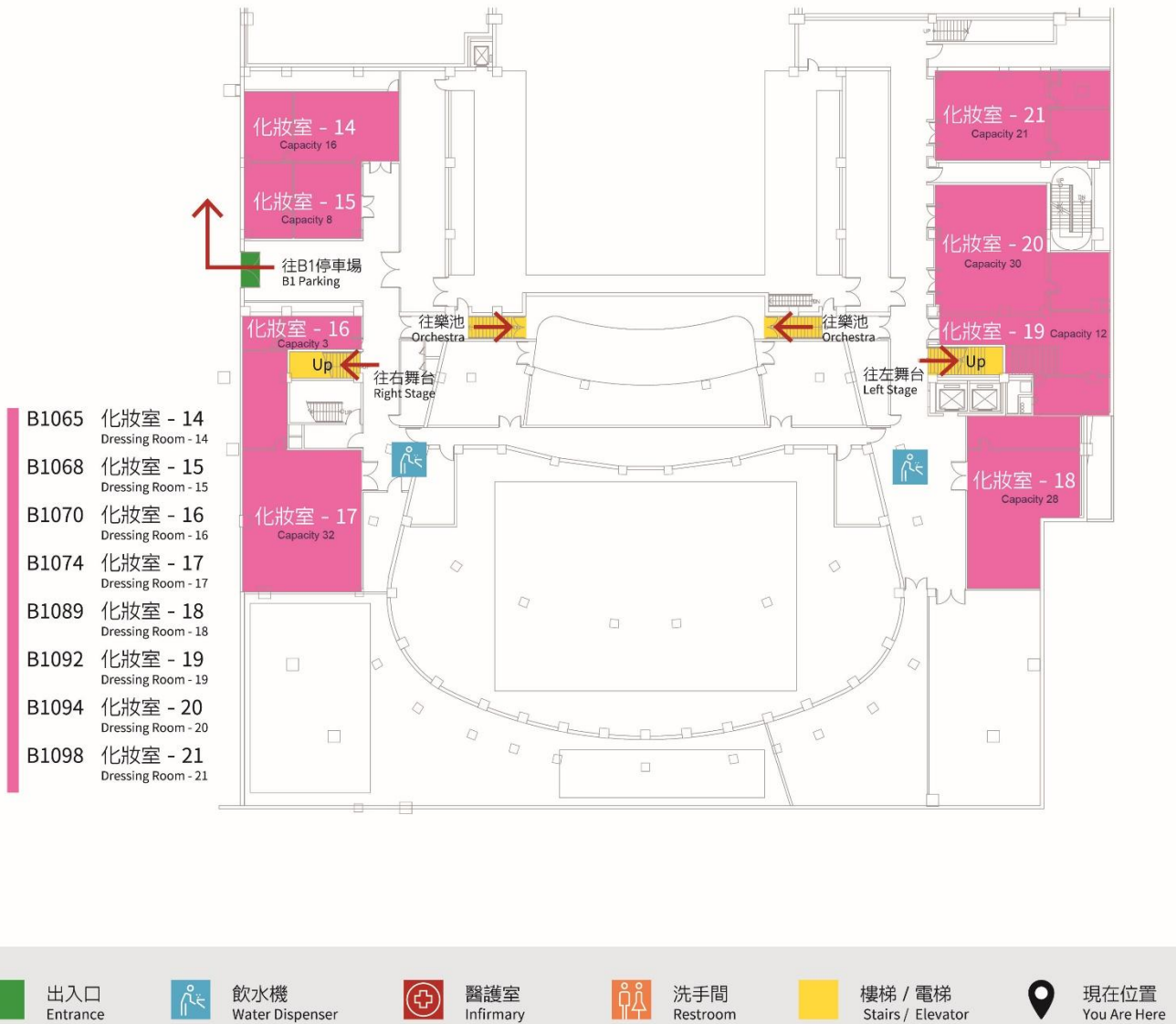

Figure 1.3- Opera House B1F Plan

1-8 Section

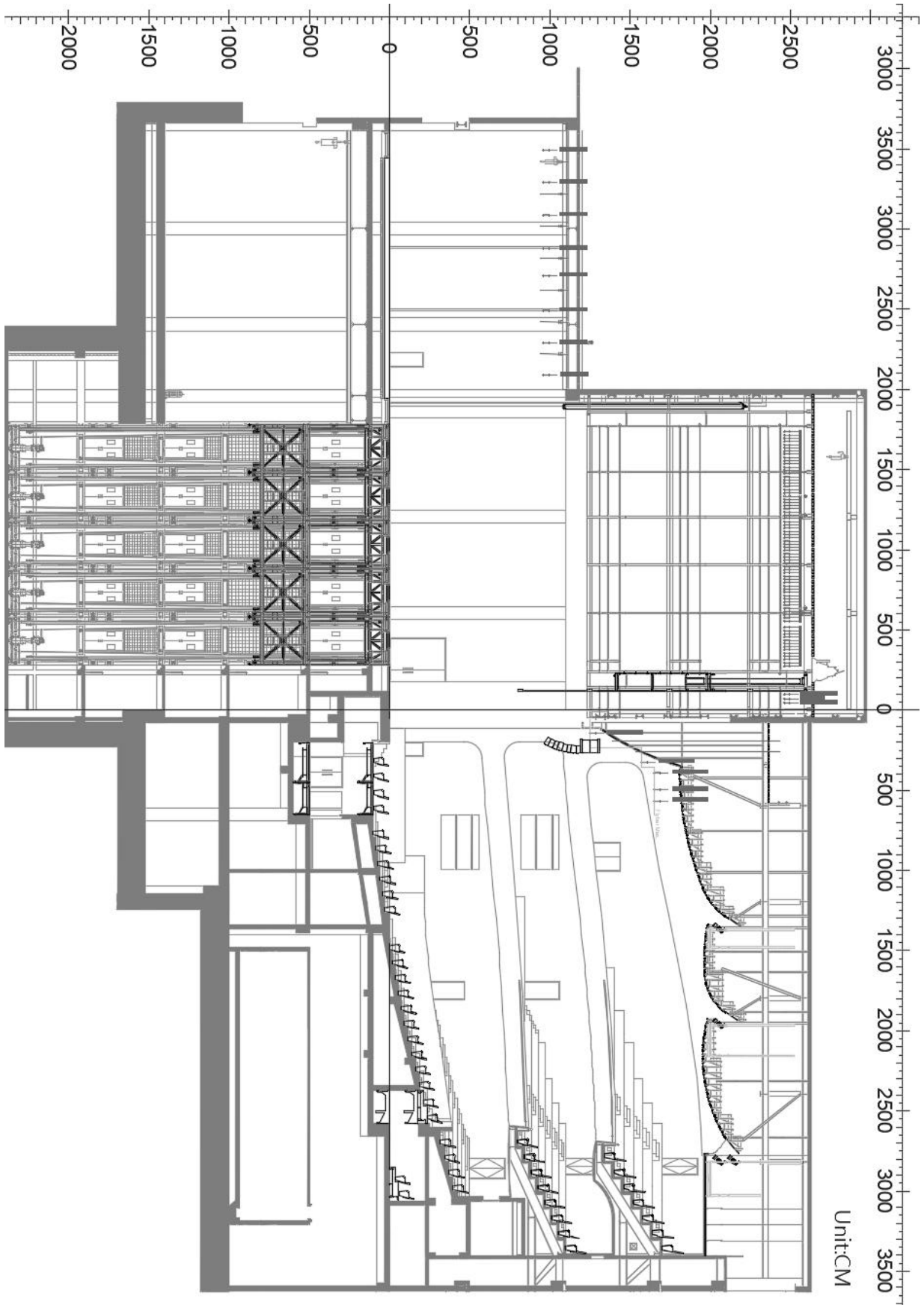

Figure 1.4 Opera House Section

2 Stage

2-1 Stage

2-1-1 Floor

Black painted composite wood stage floor, the production scenery can secure to the deck by screws but no nails in part of stage area. Please contact the technical service for more detail.

2-1-2 False proscenium

The False proscenium consists of movable tormentor and liftable light bridge.

Building Proscenium size: 20m (width) x 12.6m (height)

Movable tormentor opening: 12m to 20m

Lighting bridge elevation: +0.05m to +11.2m

Apron to PL: 1.2m

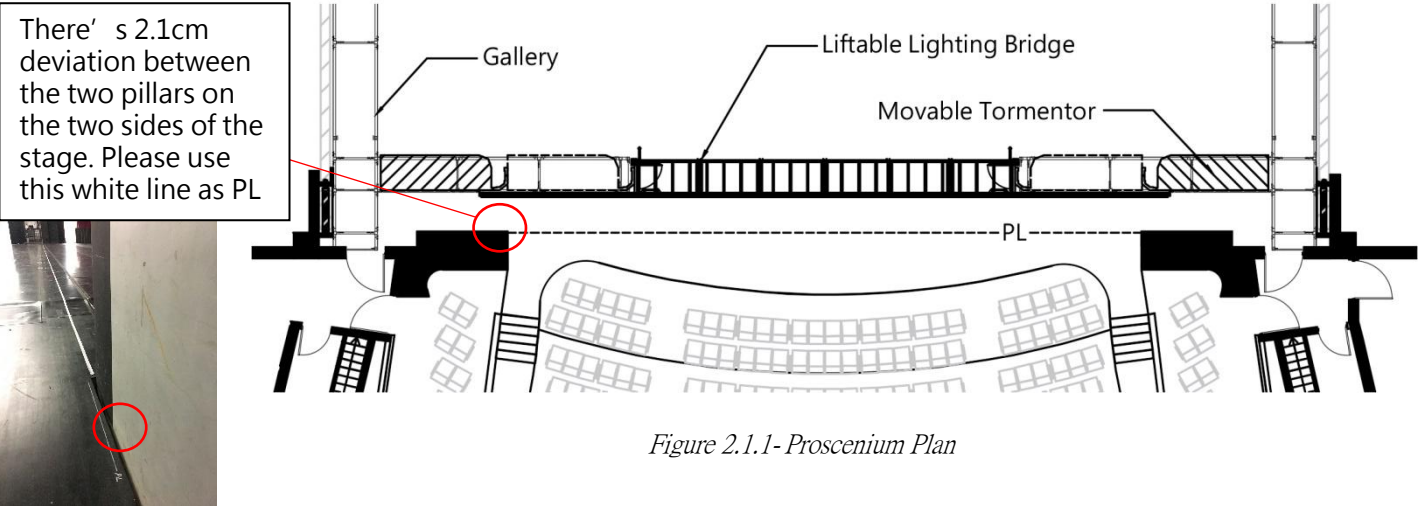

Figure 2.1.1- Proscenium Plan

2-1-3 Stage Dimensions

Main stage: 31.9m (width) x 19.2m (depth) x 25.8 (height) (From stage floor to underside of grid)

Rear stage: 24m (width) x 16.5m (depth) x 11m (height)

Side stage: 17.1m (width) x 19.2m (depth) x 10.7 (height)

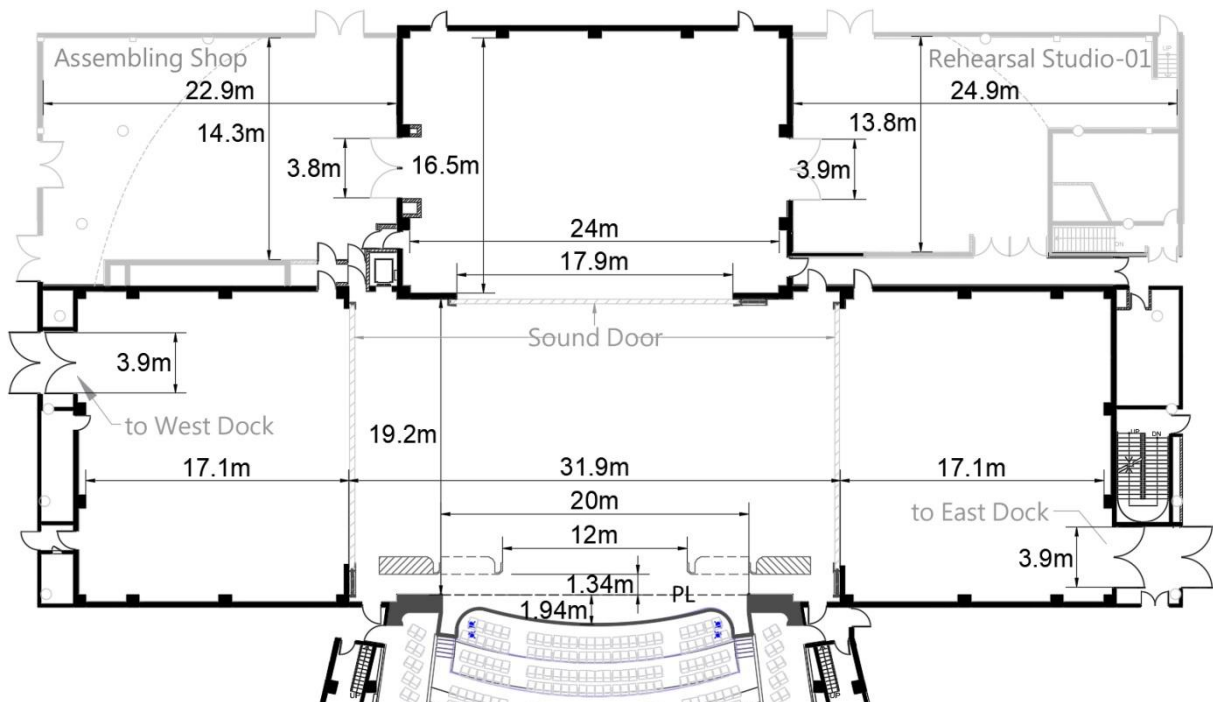

Figure 2.1.2- Stage Plan

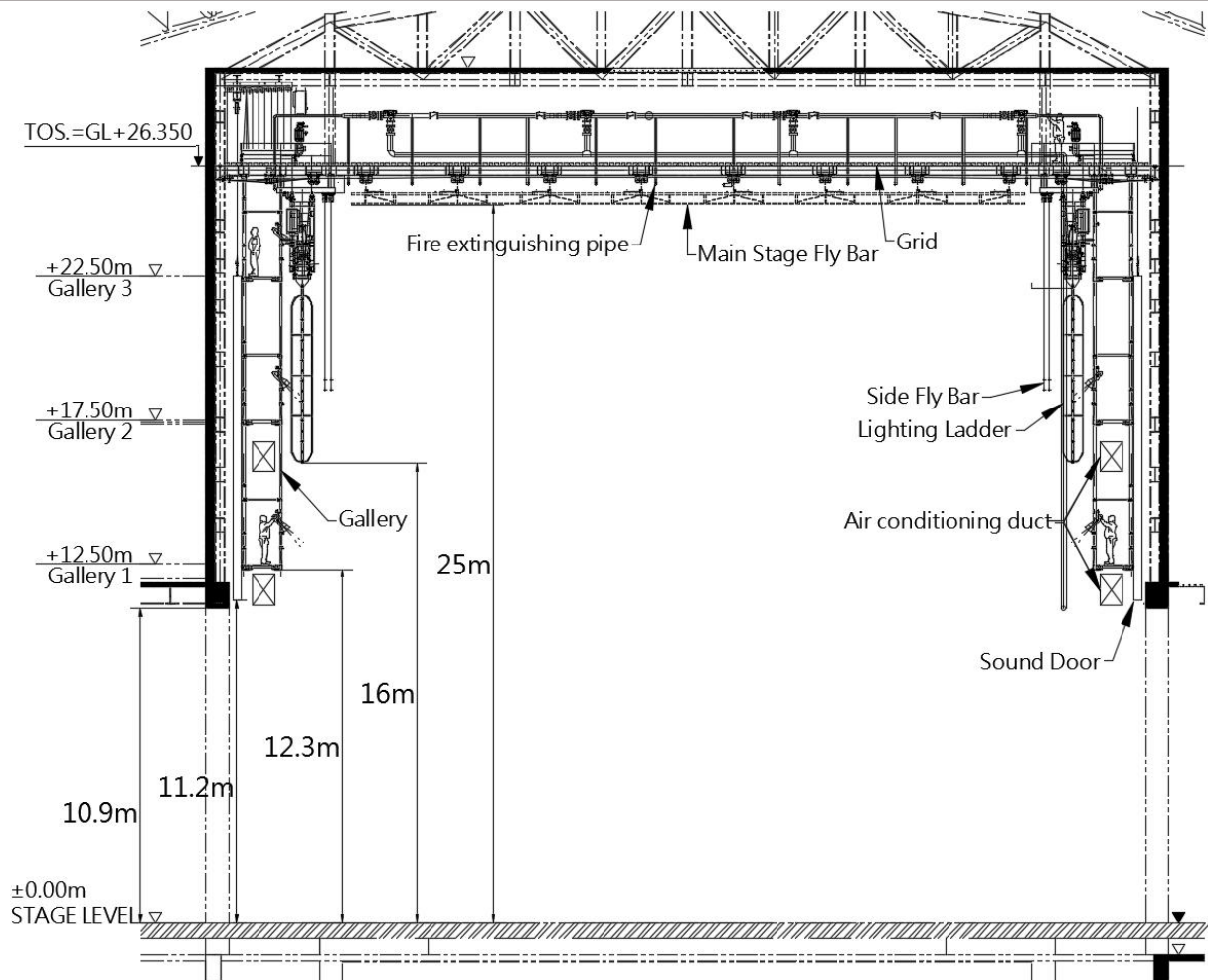

Figure 2.1.3-Stage Elevation

2-1-4 Sound Door

There are three stage sound door between main stage, side stage and rear stage, which can be adjusted according to the performance requirements.

2-1-5 Rehearsal studio -01

There is a separate rehearsal studio connected to the rear stage area.

Size : 24.9 m (width) x 13.8 m (depth) x 10.4 m (height)

Door size(to rear stage) : 4 m (width) x 3.4 m (height)

2-2 Elevation Platform

2-2-1 Main stage elevator (MSE)

Amount: 5 units

Size: 16 meters (width) x 2.99 meters (depth)

Speed: 0.1 m/s

Distance between Upper and Lower Decks: 5 meters

Locking positions:

Locking positions

Stage Area	+5m
Stage Area	0m
Stage Area	-0.3m
B2F	-10m
B3F	-14m

※Elevators are not attend to move during the performance.

Capacity: (Per set):

Static load: 500 kg/m², 24 tons in total.

Dynamic load: 250 kg/m², 12 tons in total.

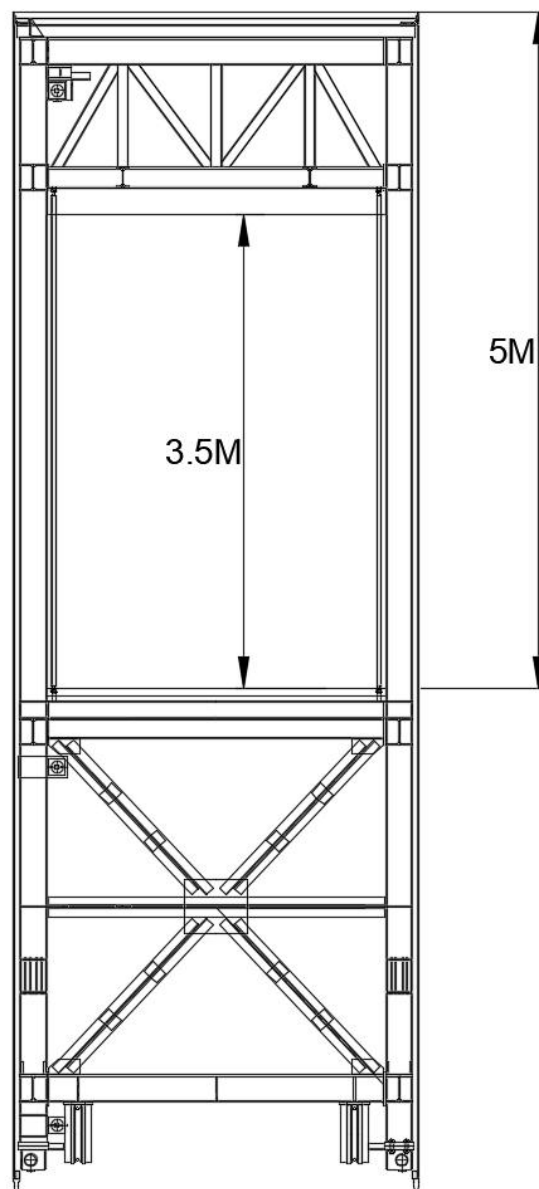

Figure 2.2.1 - Main stage elevator (MSE) (Single Set)

2-2-2 Trap Door

All Controlled by C.A.T. system, capable of individual or group operation.

Size: 1 meters (width) x 1 meters (depth)

Quantity: 11 panels per Main stage elevator.

Capacity:

Static load: 250 kg/m²

Dynamic load: 50 kg/m²

※ No trap lifting equipment is provided.

※ Actual dimensions may vary and should be measured on-site.

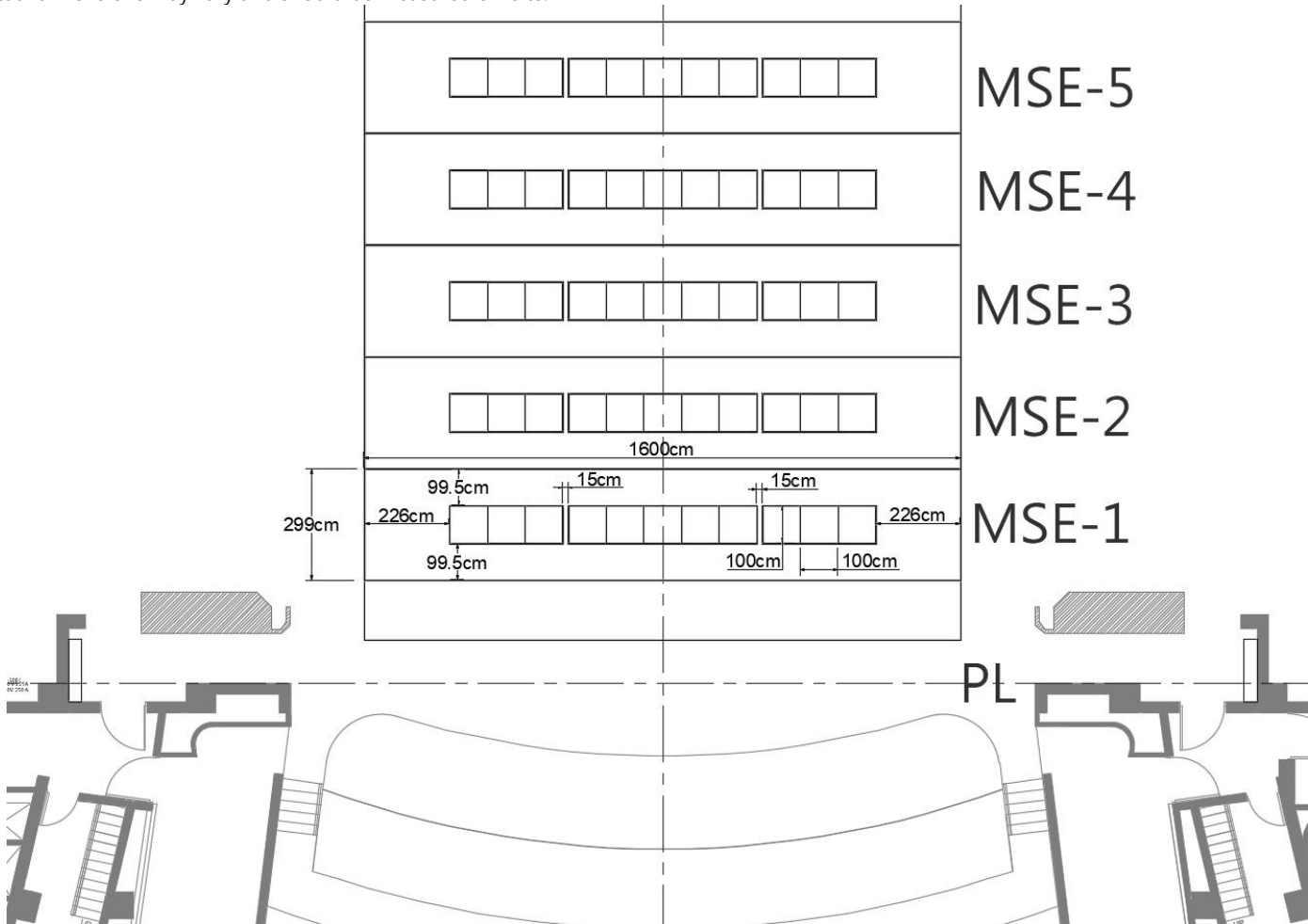

Figure 2.2.2- Trap Doors

2-2-3 Orchestra Pit

Amount: 2 sets, curve shape platform

Size: OP1, 18.6m (width) x 2.49m (depth), 43.2 m²

OP2, 18.6m (width) x 1.98m (depth), 37.5m²

Elevation: -5m to ±0m (stage level)

Capacity:

Static load: 750kg/ m²

Dynamic load: 500kg/ m²

Speed: 0.1m/ sec

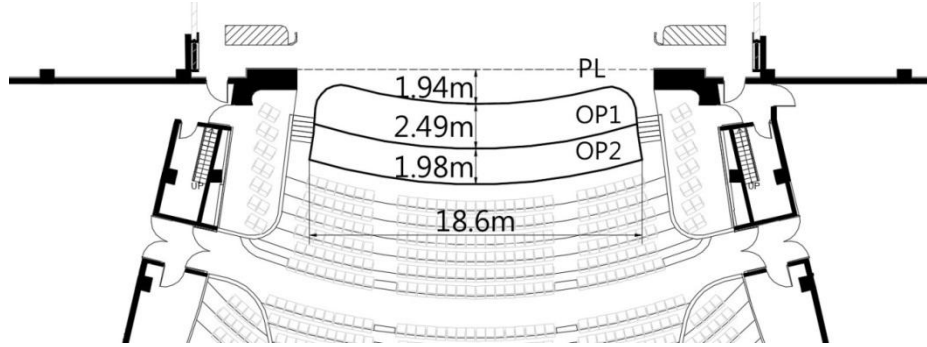

Figure 2.2.3.1- Orchestra Pit

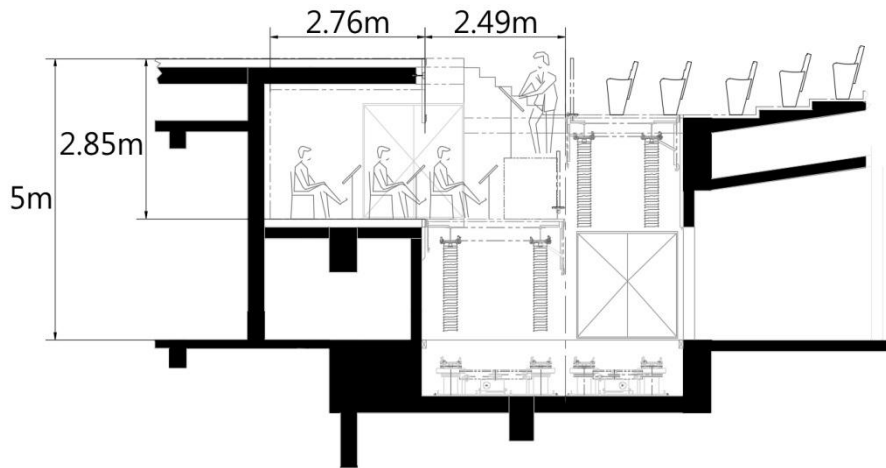

Figure 2.2.3.2- Section of Orchestra Pit

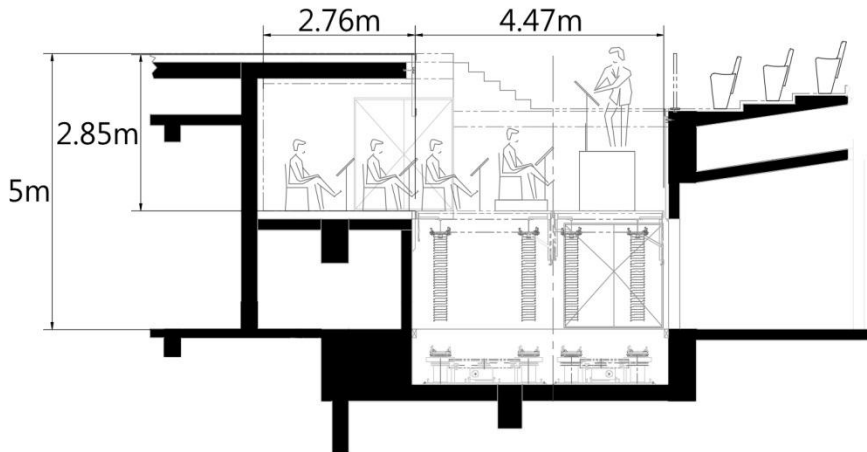

Figure 2.2.3.3- Section of Orchestra Pit

2-2-4 Auditorium Mixing Deck

Size: 4.2m (width) x 1.9m (depth), 8 m²

Elevation: -0.012m (B1) to 2.52m

Capacity

Dead load: 500kg/ m²

Static load: 250kg/ m²

Load in from stage level (1F)

Row QQ ~RR, No.1~8, 16 Seats reserved

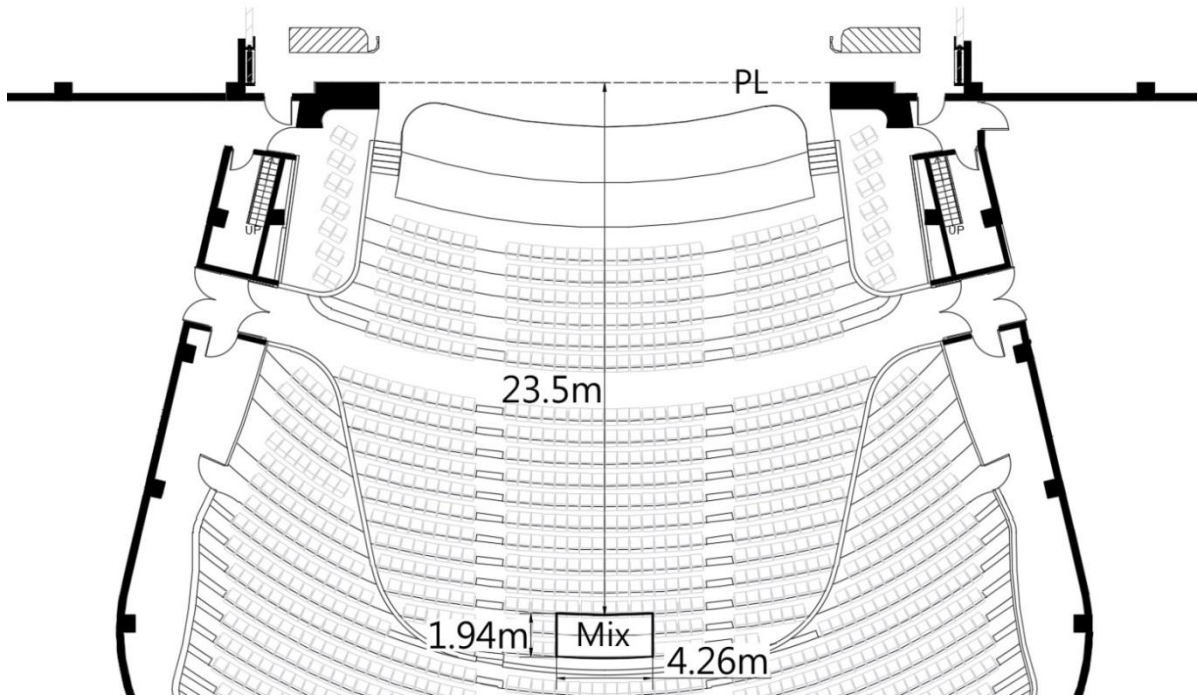

Figure 2.2.4.1- Auditorium Mixing Deck

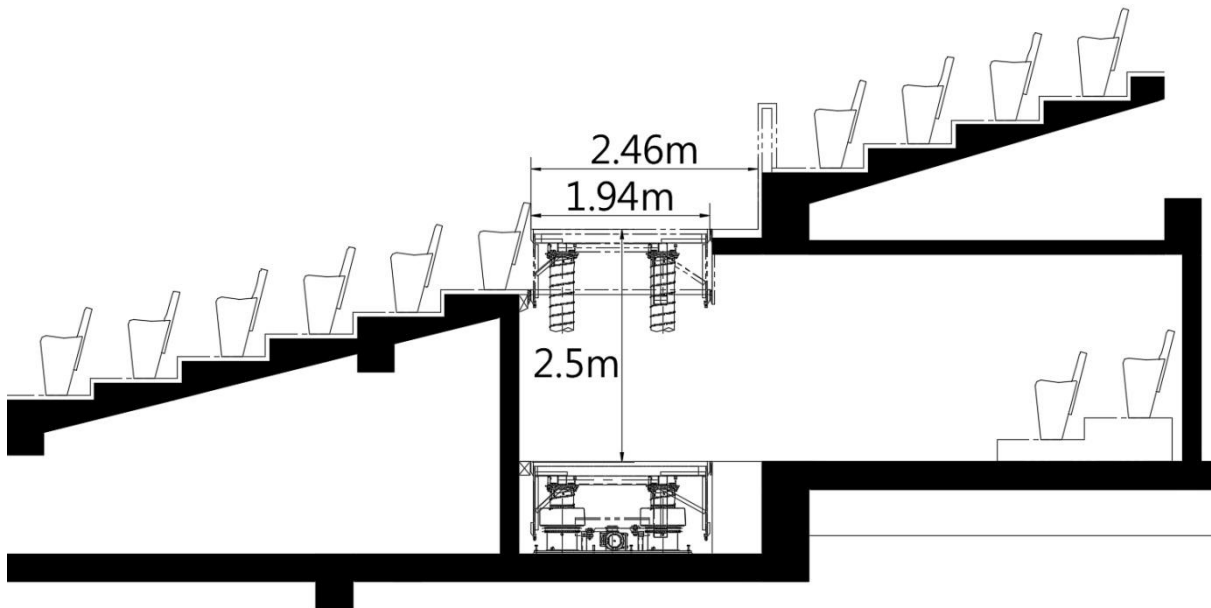

Figure 2.2.4.2- Auditorium Mixing Deck

2-3 Revolving Stage Wagon

2-3-1 Revolving Stage Wagon

Size: 16 meters(width) x 15 meters (depth), 0.3 meters (height)

Revolving Size: 14 m (diameter)

Maximum Rotation Speed: 8.2 degrees per second

Positioning: Free run, with a minimum rotation of > 1 degree

Rotation Directions: Clockwise and Reverse

Positions:

Distance to PL	
Position1	1.14 meters
Position 2	2.74 meters
Position 3	19.45 meters

※ It is recommended not to move the whole wagon during performances, please contact the technical department.

Note: The compensating platform should not have any load during the lifting process.

Capacity of the wagon:

Static load: 500 kg/m², 24 tons in total.

Dynamic load: 100 kg/m², 12 tons in total.

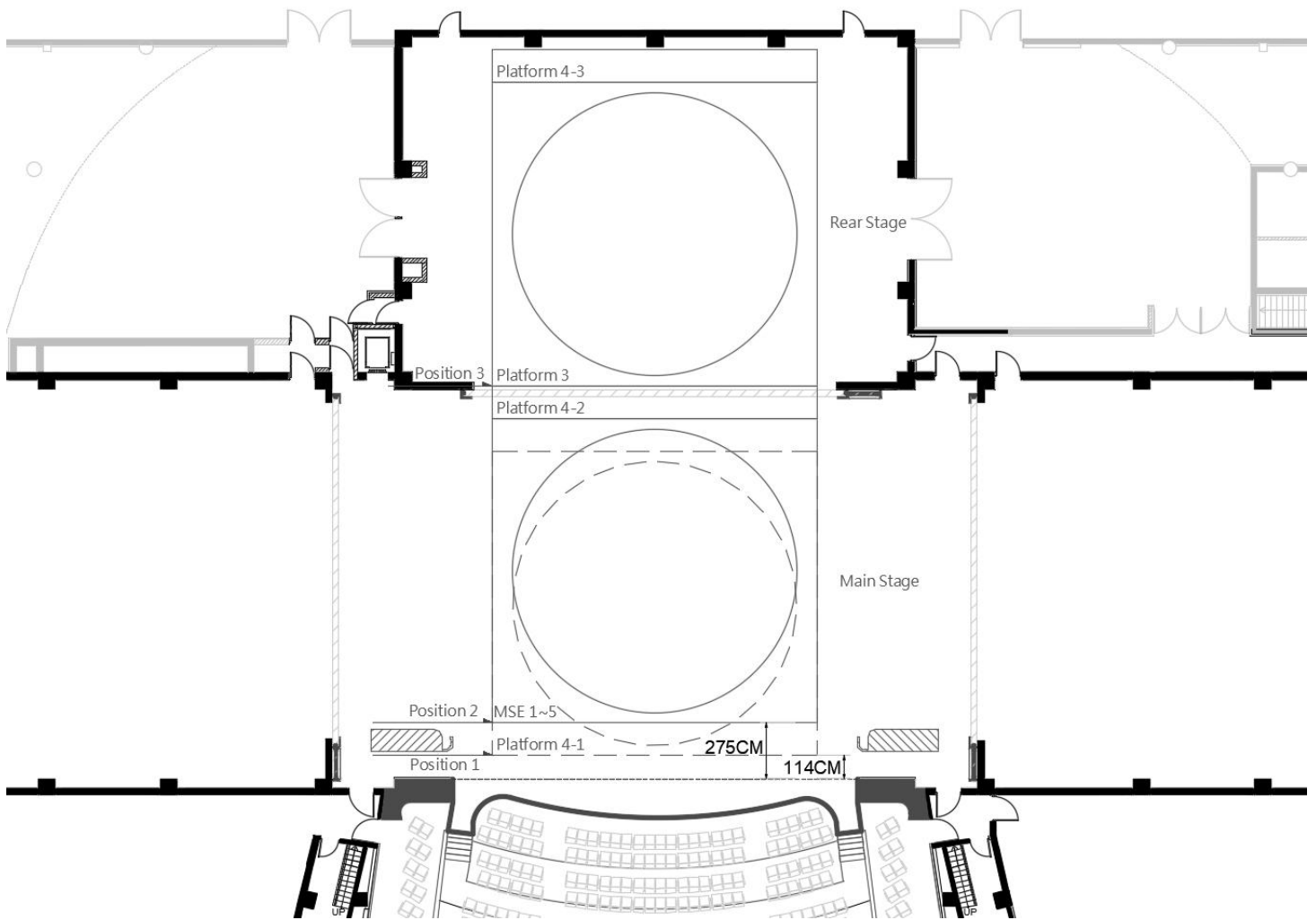

Figure 2.3.1 - Revolving Stage Wagon

2-4 Fly Bars

2-4-1 Controller

Manufactory by Waagner Biro, CAT190 x 2, CAT192 x 2, CAT120R x 2

2-4-2 Main Stage Fly bars

24m (length), 4.8cm (diameter), 74 sets

Fly space from +0.05m to 24.55m

Maximum load (in different speed)

0.5 m/s² : 750kg

1.0 m/s² : 500kg

1.8 m/s² : 350kg

2-4-3 House Curtain

Guillotine, 13m (height) x 12.9m (width) x2

Traveller (manual), 13m (height) x 12.9m (width) x2

Distance to PL: 0.6m

Maximum load (in different speed)

0.5 m/s² : 750kg

1.0 m/s² : 500kg

2.4 m/s² : 350kg

2-4-4 Side Fly Bar (2 on both side)

14.8m (length), 4.8cm (diameter), 4 sets

Fly space from +0.05m to 24.6m

Distance to CL: 12.4m and 12.6m each

Maximum load (in different speed)

0.5 m/s² : 750kg

1.0 m/s² : 500kg

1.8 m/s² : 350kg

2-4-5 Gauze Bar

27m (length), 4.8cm (diameter), 2 sets

Fly space from +0.05m to 24.6m

Distance to PL: 0.25m and 0.95m each

Maximum load (in different speed)

0.5 m/s² : 750kg

1.0 m/s² : 500kg

2.4 m/s² : 350kg

2-4-6 Rear Stage Drum Fly Bar

21m (length), 4.8cm (diameter), 8 sets

Fly space from +0.05m to 9.6m

Distance to PL: 21.05m / 23.05m / 25.05m / 27.05m / 29.05m / 31.05m / 33.05m / 35.05m

Maximum speed/load : 1.2 M/ S : 500 kg

2-4-7 Auditorium Fly Bar

20m (length), 4.8cm (diameter), 5 sets

Fly space from

AFB01 +0.05m to 12.5m

AFB02 +0.0m to 15.7m

AFB03 +0.05m to 16.5m

AFB04 +0.05m to 16.5m

AFB05 +0.05m to 16.5m

Distance to PL: -1.40m / -3.15m / -3.95m / -4.75m / -5.55m

Maximum load (in different speed)

1 m/s² : 1,000 kg

1.8 m/s² : 350 kg

2-4-8 Lighting Ladder (6 on both side stage)

Size: 6.2m (height) x 0.69m (width) x 0.72m(depth)

Distance to CL: 13.4m

Maximum load : 0.2 m/s² : 750kg

2-4-9 Bar under Lighting Bridge

11.5 m (length), 4.8cm (diameter)

Fly space from +1.05m to 12.2 m

Capacity: Single point 45 kg, every meter 90 kg, total load 750 kg

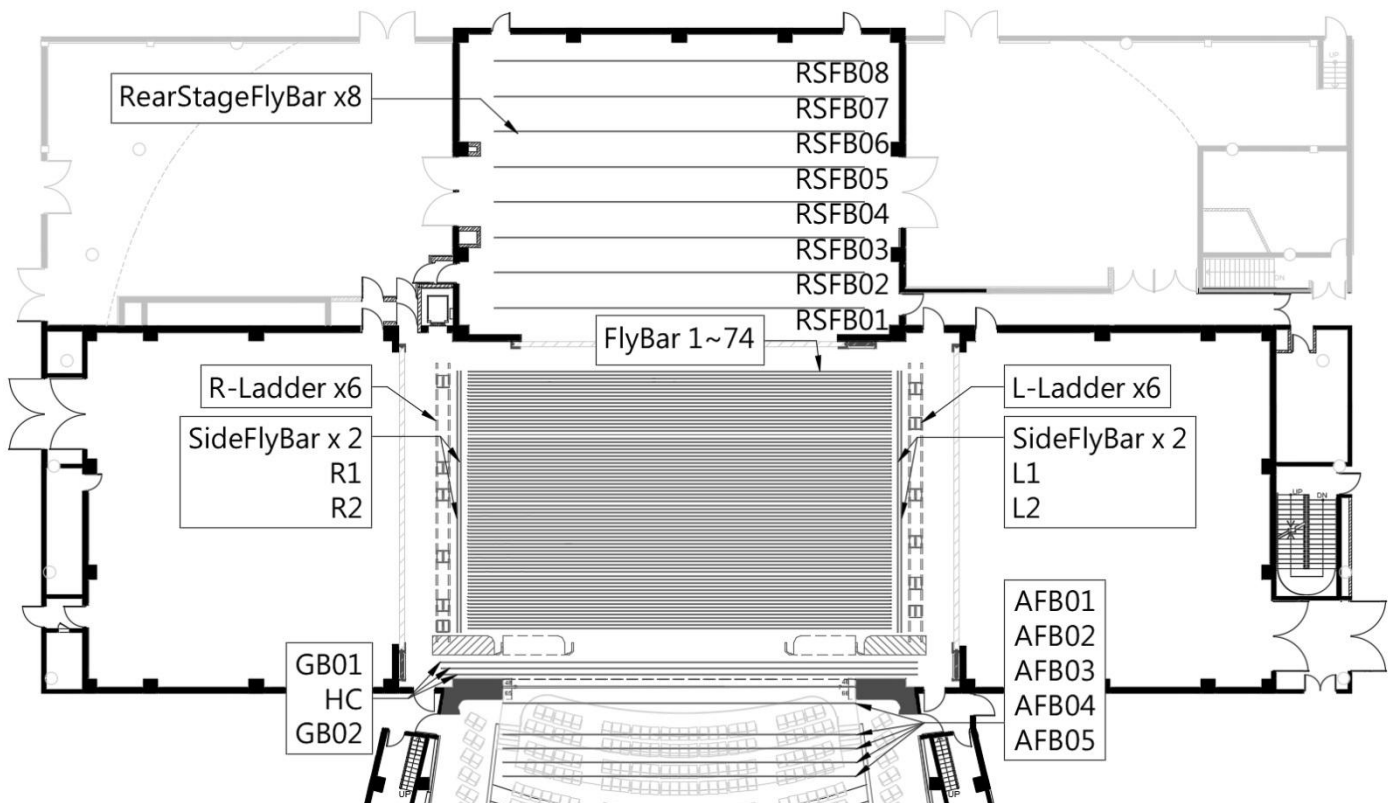
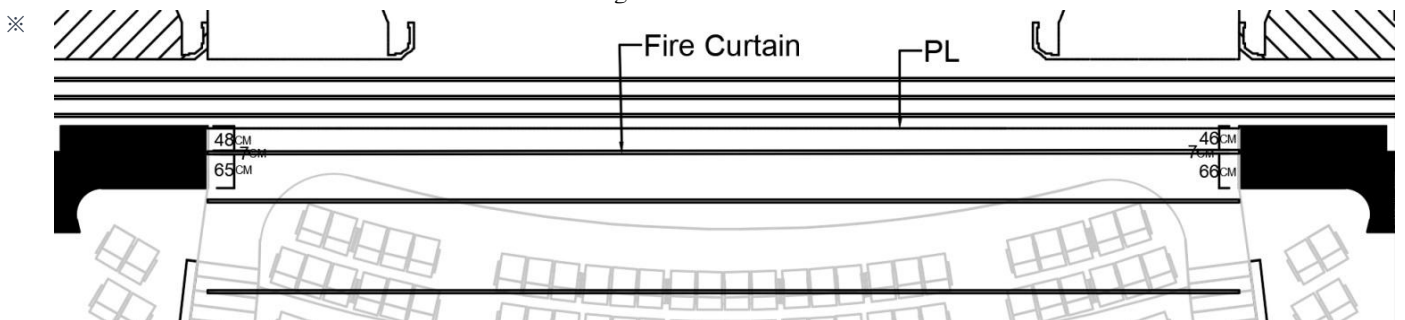

Figure 2.4.1- Rigging Plan

Figure 2.4.2- Fire Curtain



There should be no obstacles beneath the Fire Curtain

2-5 Hoist

2-5-1 Point Hoist

8 sets, wire length 31.2m
 Maximum Load: 250 kg
 Speed: 0 to 1.8m/s
 Location: R2F(grid)

2-5-2 Chain Hoist (type C1)

Complies with safety standards BGV-C1, EN 61508, DIN 56950
 Maximum Load: 1,000 kg
 Speed: Fixed speed of 0.16 m/s
 Location: Main stage area: 10 sets, length of chain: 30 meters, Rear Stage: 14 sets, length of chain: 10 meters

2-5-3 Chain Hoist (type D8 plus)

Complies with safety standards BGV-D8 Plus, EN 61508, DIN 56950
 Maximum Load: 1,000 kg
 Speed: Fixed speed of 0.16 m/s
 Location: Stage Left/Right: 8 sets each, length of chain: 12 meters, Rear Lower Stage (B3F): 10 sets, length of chain: 10 meters

2-5-4 Chain Hoist (Speakers)

Complies with SGS RA/2016/90004C, RA/2016/90005C
 Maximum load: 1,000 kg
 Speed: Fixed speed of 0.06 m/s
 Location: grid above the orchestra pit
 ※ Not available for general use.

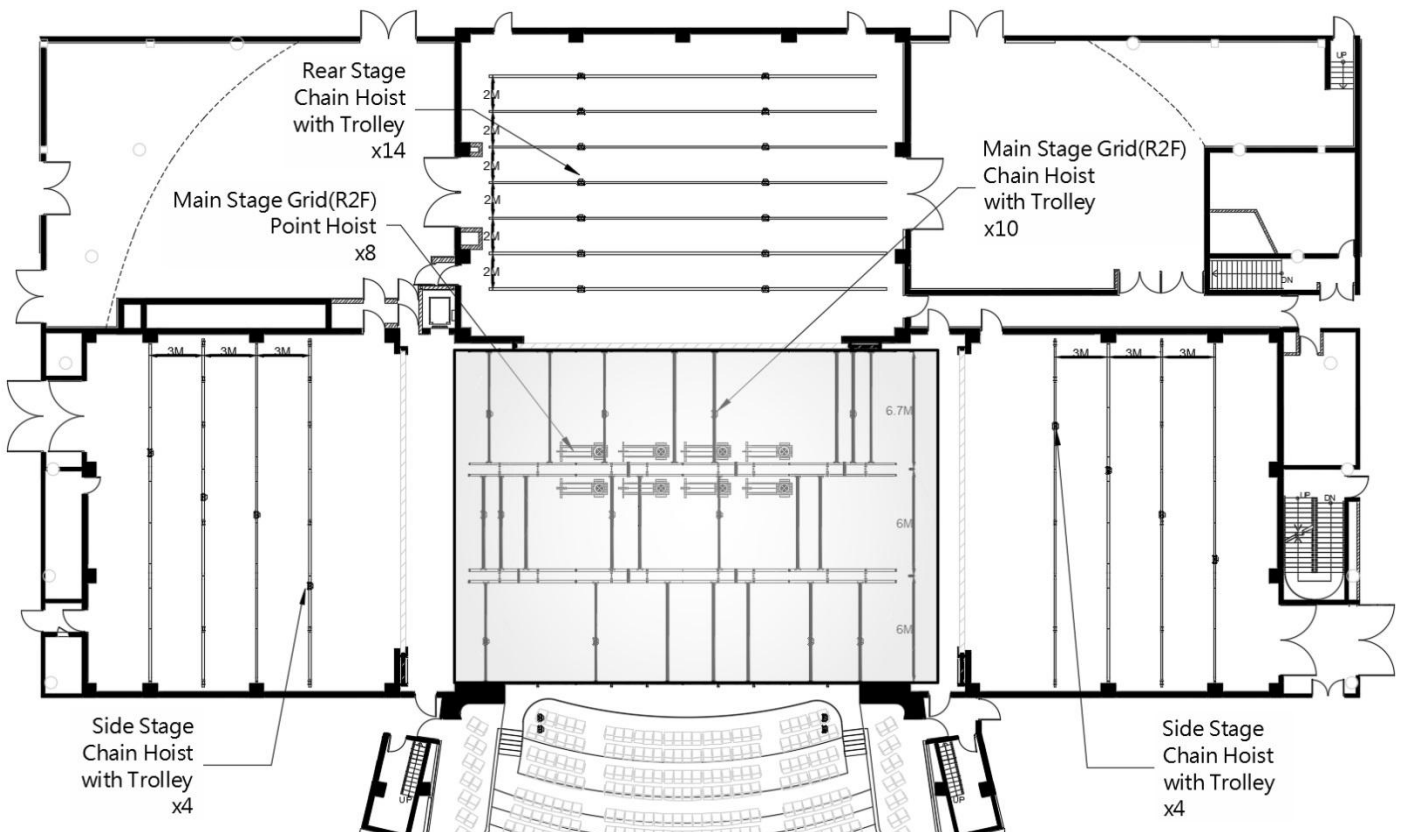

Figure 2.5.1- Hoist plan

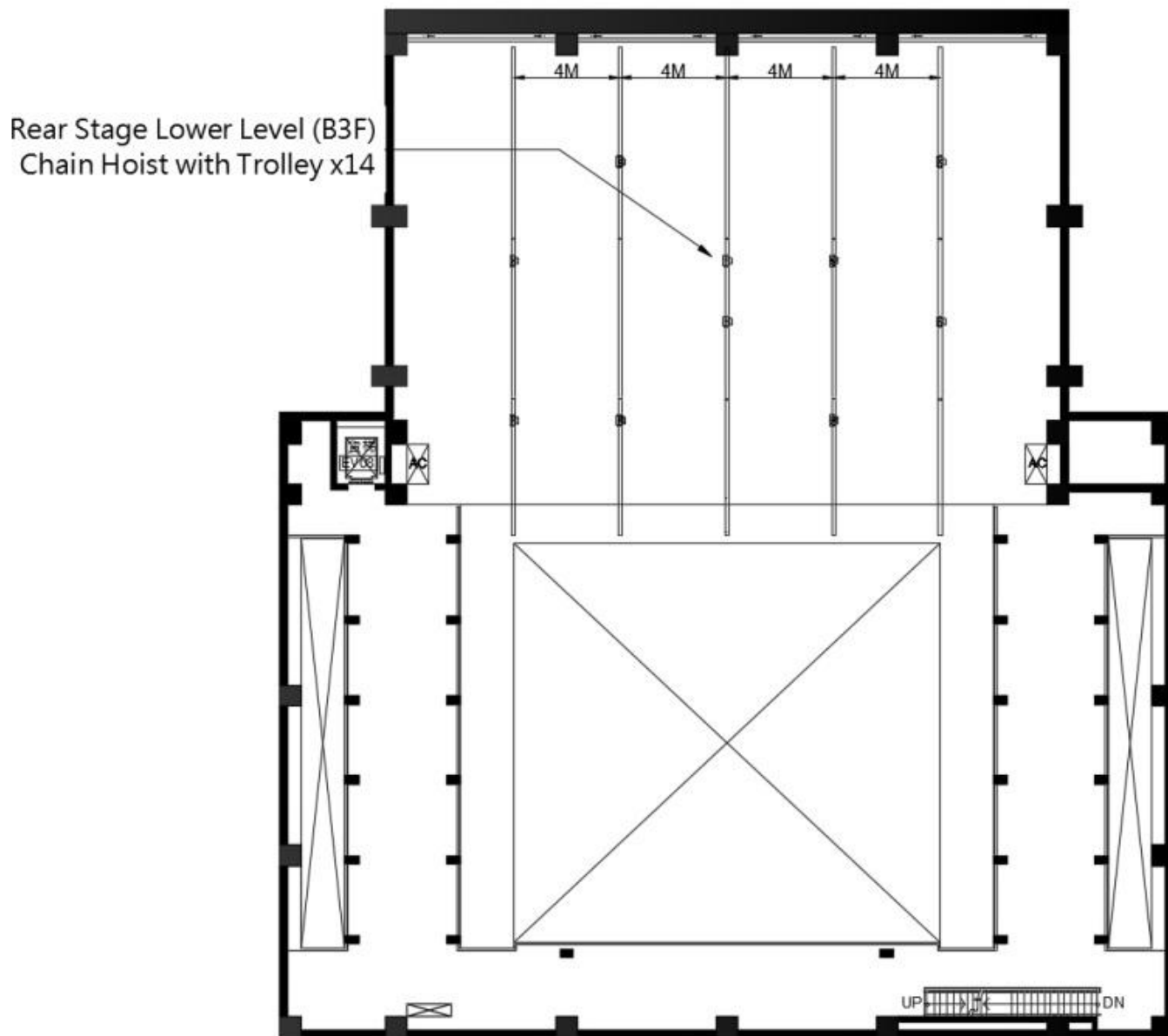

Figure 2.5.2- Hoist plan

2-6 Curtain and Others

Item Number	Product Name	Quantity	Notes (Unit: Meter)	Paid Item
01	House Curtain	1 pair	13 x 12.9 ShowTex –Paris CS(Black)	
02	Border	6	4.5 × 24 ShowTex –Bellini	
03	Border	3	3 × 24 ShowTex –Bellini	
04	Leg	22	12 × 4.5 ShowTex –Bellini	
05	Leg	12	12 × 3 ShowTex –Bellini	
06	Tab	10	12.3 × 3 ShowTex –Bellini	
07	Front and Rear Projection Screen	2	1.10.5 × 22 _ShowTex – Retro Screen Black. 2.11.5 × 24 _ShowTex – Retro Screen Grey plu 3.12.9 × 7 _Gerriets t 21240000 (Grey) Shared with Playhouse.S	* (Only for Opera House or Play House.) Option 2
08	Scrim	1	10.5 x 24 ShowTex - Sharks Tooth Scrim 6 point. 10.5 x 24 ShowTex - Sharks Tooth Scrim 6 point. 10.5 x 24 ShowTex - Sharks Tooth Scrim 8 point.	* A rental fee will charged for the second piece.
09	Cotton Cyclorama	1	11.5 × 24 ShowTex –Cyclo 270	
10	Black Backdrop	1	12 × 22 ShowTex –Bellini	
		2	12 × 12 ShowTex –Bellini	
11	Wooden Floor 2m*1m	152 pcs	Shared with Playhouse. Area (installation area adjustable) 20m x 16m, built-up, portable with latch, wooden plywood with high density mitigation block, 3.7 cm (depth),point load 1000kg, average shock-absorbing ability 65 %.	
12	Wooden Floor 1m*1m	16 pcs		
13	Black Dance Floor	8 rolls	Shared with Playhouse. 20m (length) x 2m (width) x 2mm (depth). Harlequin – Cascade	
14	Black and White Dance Floor	24 rolls	Exclusive to the Operahouse. 22m (length) x 0.95m (width) x 1.8mm (depth).	
15	Black and Gray Dance Floor	18 rolls	Shared with Playhouse. 20m (length) x 2m (width) x 1.7mm (depth).	
16	Hydraulic Lift Platform	1	1.8m (length) x 0.9m (width), Adjustable height: 1m-1.5m Shared with Playhouse.	*

Items with * mark are charged items. Please refer to the rate tables on [web link](http://www.npac-weiwuying.org/service/venue-hire?lang=en#regulation)
www.npac-weiwuying.org/service/venue-hire?lang=en#regulation

2-7 Fly Bar List

Bar Number	Distance to PL	Content	Length (cm)	Bar Number	Distance to PL	Content	Length (cm)
FLYBARS_AUDITORIUM / High Limitation : AFB01-12.5m 、 AFB02-15.7m 、 AFB03~5-16.5m Low Limitation : 1.25m							
AFB05	-565		2000				
AFB04	-495		2000				
AFB03	-390		2000				
AFB02	-325		2000				
AFB01	-145		2000				
PL							
GAUZE_BARS							
GB02	45		2700				
HC	60	HOUSE_CURTAIN Guillotine	2700 (1300 h x 1290w *2)				
GB01	95		2700				
FLYBARS_STAGE. / High Limitation : 24.6m Low Limitation : 1.25m							
FB01	275		2400	FB38	1015		2400
FB02	295		2400	FB39	1035		2400
FB03	315		2400	FB40	1055		2400
FB04	335		2400	FB41	1075		2400
FB05	355		2400	FB42	1095		2400
FB06	375		2400	FB43	1115		2400
FB07	395		2400	FB44	1135		2400
FB08	415		2400	FB45	1155		2400
FB09	435		2400	FB46	1175		2400
FB10	455		2400	FB47	1195		2400
FB11	475		2400	FB48	1215		2400
FB12	495		2400	FB49	1235		2400
FB13	515		2400	FB50	1255		2400
FB14	535		2400	FB51	1275		2400
FB15	555		2400	FB52	1295		2400
FB16	575		2400	FB53	1315		2400
FB17	595		2400	FB54	1335		2400
FB18	615		2400	FB55	1355		2400
FB19	635		2400	FB56	1375		2400
FB20	655		2400	FB57	1395		2400
FB21	675		2400	FB58	1415		2400
FB22	695		2400	FB59	1435		2400
FB23	715		2400	FB60	1455		2400
FB24	735		2400	FB61	1475		2400
FB25	755		2400	FB62	1495		2400
FB26	775		2400	FB63	1515		2400
FB27	795		2400	FB64	1535		2400
FB28	815		2400	FB65	1555		2400
FB29	835		2400	FB66	1575		2400

FB30	855		2400	FB67	1595		2400
FB31	875		2400	FB68	1615		2400
FB32	895		2400	FB69	1635		2400
FB33	915		2400	FB70	1655		2400
FB34	935		2400	FB71	1675		2400
FB35	955		2400	FB72	1695		2400
FB36	975		2400	FB73	1715		2400
FB37	995		2400	FB74	1735		2400
FLYBARS_SIDE / High Limitation : 24.6m Low Limitation : 1.25m							
SFB01	1240		1480	SFB03	1240		1480
SFB02	1260		1480	SFB04	1260		1480
FLYBARS_REAR / High Limitation : 12m Low Limitation : 1.25m							
FBR01	2090		2100	FBR05	2875		2100
FBR02	2290		2100	FBR06	3090		2100
FBR03	2490		2100	FBR07	3290		2100
FBR04	2710		2100	FBR08	3490		2100

3 Lighting

3-1 Lighting instrument

Item	Position	Model	Specifications	Quantity	Frame Size	Note	Paid Item	
Lighting Console	Control Booth	GrandMA 2 Light		1				
	Auditorium			1				
Dimmer System		State Automation Solution	220V 3kW/Circuit	1008ch				
			220V 5kW/ Circuit	48ch				
Ellipsoidal Reflector Spotlight	Catwalk 1	Selecon SPX 5°	220V/800W	16	24.5x24.5cm			
		ETC Source Four 10°		20	30.5x30.5cm			
	Catwalk 2	Selecon SPX 5°		16	24.5x24.5cm			
		ETC Source Four 10°		20	30.5x30.5cm			
	Catwalk 3	Selecon SPX 5°		8	24.5x24.5cm			
		ETC Source Four 10°		20	30.5x30.5cm			
	2F Lighting Box (SL/SR)	Selecon SPX 15°-35°	220V/800W	12/12	15.8x15.8cm			
	3F Lighting Box (SL/SR)	Selecon SPX 14°	220V/800W	12/12				
	Storage		Strand Leko Lite 10°	220V/800W	10	30.5x30.5cm		
			Selecon SPX 14°		15	15.8x15.8cm		
			Selecon SPX 19°		80			
			Selecon SPX 26°		70			
			Selecon SPX 36°		50			
Selecon SPX 15°-35°			5					
	ETC Source Four 50°	220V/750W	20	15.9x15.9cm				
Side Tower	Selecon SPX 26°+15°-35°	220V/800W	1+1	15.8x15.8cm	10 Sets			
2KW Fresnel Spotlight 8"	Storage	Selecon Arena Theatre 8" Fresnel 7°-60°	220V/2kW	80	24.5x24.5cm			
Parabolic Aluminized Reflector Spotlight		PAR 64-Kupo PL-64LB	220V/1kW	96	25.4x25.4cm	Lamp : W x16 · M x32 · N x32 · VN x16		
CYC Light		Selecon Aurora 4-Cell Linear CYC	220V/1kW	12	30.5x31.5cm			
Ground Row		Selecon Aurora 3-Cell Linear GroundRow		12				
Long Throw Follow Spot	Catwalk 3	Lycian M2 Model 2060 2.5	220V/2.5kW	3				
HMI Fresnel Spotlight 12"	Storage	ARRI D40 HMI Fresnel	220V/4kW	6	With Douser (Note 1)	If Strip manual needed, please contact TC Team.	*	
Strip Light		Selecon PL TR2 RGB 18 Striplights	110-220V/ 2.5A-1.3A 280W	12			*	
Fog Machine		Antari F-5D	220V/3.6A 810W	4			*	
Haze Machine		Antari HZ-500	220V/2A 480W	4			*	
Effect Fan		Antari AF-4	220V/0.48A 115W	8			*	
Kupo kupole extends			Extends from 210cm to 370cm.Max weight 12Kg		1			*

Items with * mark are paid items. Please refer to the rate tables of National Kaohsiung Center for the Arts.

Note 1_Brand : Teclumen

Model : Lite dim DMX dia 380mm

3-2 Accessories

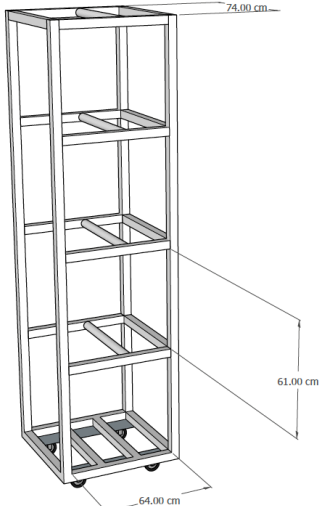
Item	Specifications	Size	Quantity
Barn Door	2kW Fresnel		40
Iris	For Selecon Ellipsoidal Reflector Spotlight		80
Gobo Holder	For Selecon Ellipsoidal Reflector Spotlight	B Size	100
	For ETC Source Four Ellipsoidal Reflector spotlight	A Size	30
Power Distribution Box	8CIR CEE Form Female Plug 		60
Multi-Cable	16pin Multi-Cable Harting Connector	5m	20
		10m	15
		15m	10
Ex-Cable	CEE16A	1.5m	60
		2m	55
		3m	80
		5m	70
		10m	50
		15m	45
		20m	20
Y-Cord	CEE16A Parallel Cord		80
Adapter Cable	CEE 16A(M) To Stage-Pin(F)		50
Boom Base	Boom Base & Pipe	Boom Base : 45cm(W)x60cm(L) Pipe:300cm	12
Portable Side Light Tower		74cm(W)x74cm(L)x280cm(H)	16

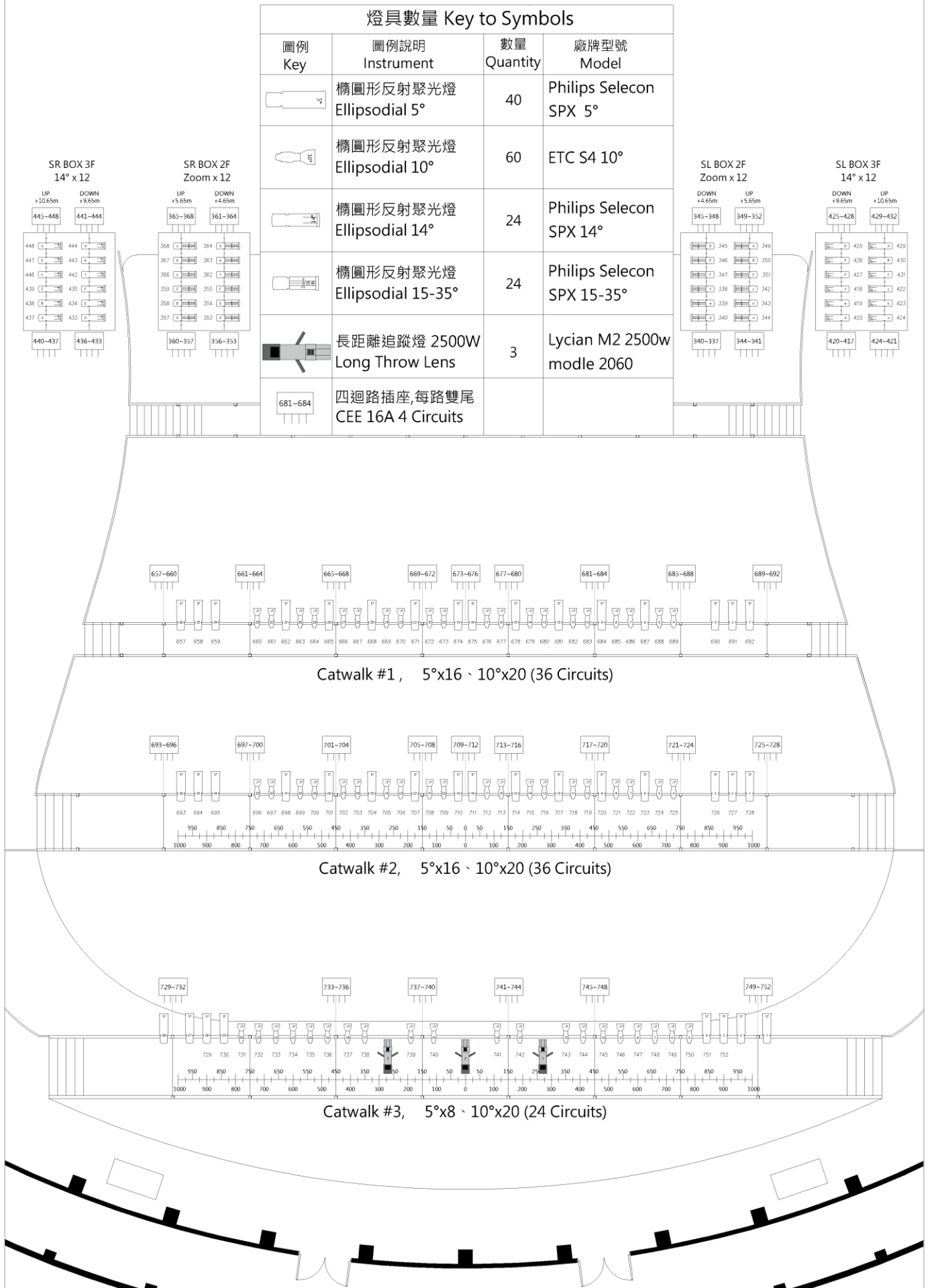

Figure3.2.1- FOH Lighting Plot

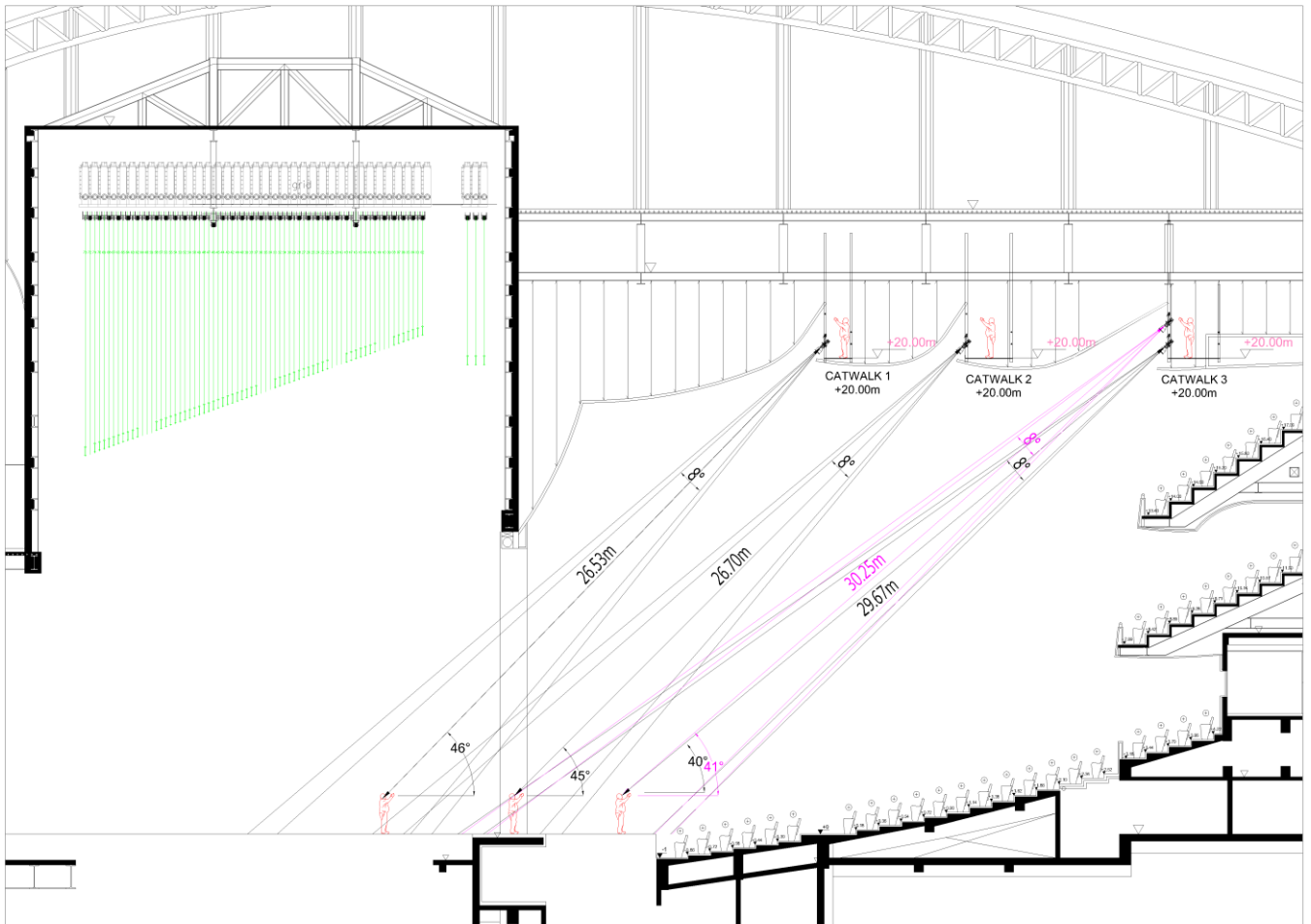

Figure 3.2.2- Lighting Section

3-3 Lighting DMX system

Please patch all additional fixtures from (5)001,thanks.

Item	Position	Model	Quantity	Note	Paid Item
Node	Grid	MA3 4Port	2		
	DL Stage/DR Stage		1/1		
	UL Stage/UR Stage	MA3 2Port	1/1		
	Portable	MA2 2Port	7		
Isolator	Grid	Chauvet RDMX Splitter8	4	All isolators are 2 in 4 out (default)	

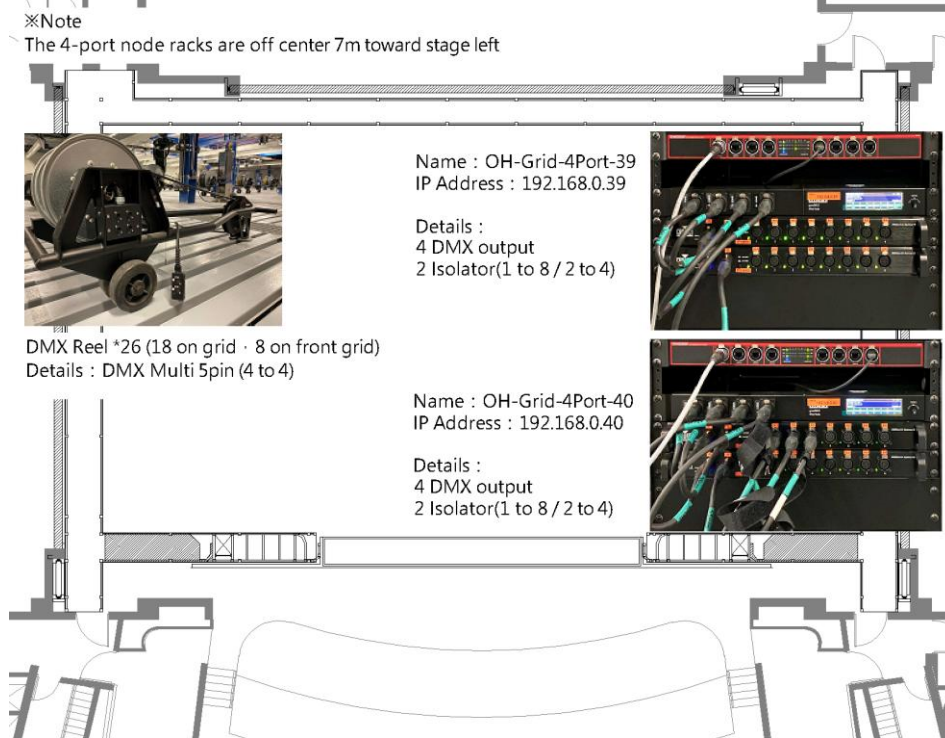

Figure 3.3.1- Grid Area Node Position Layout

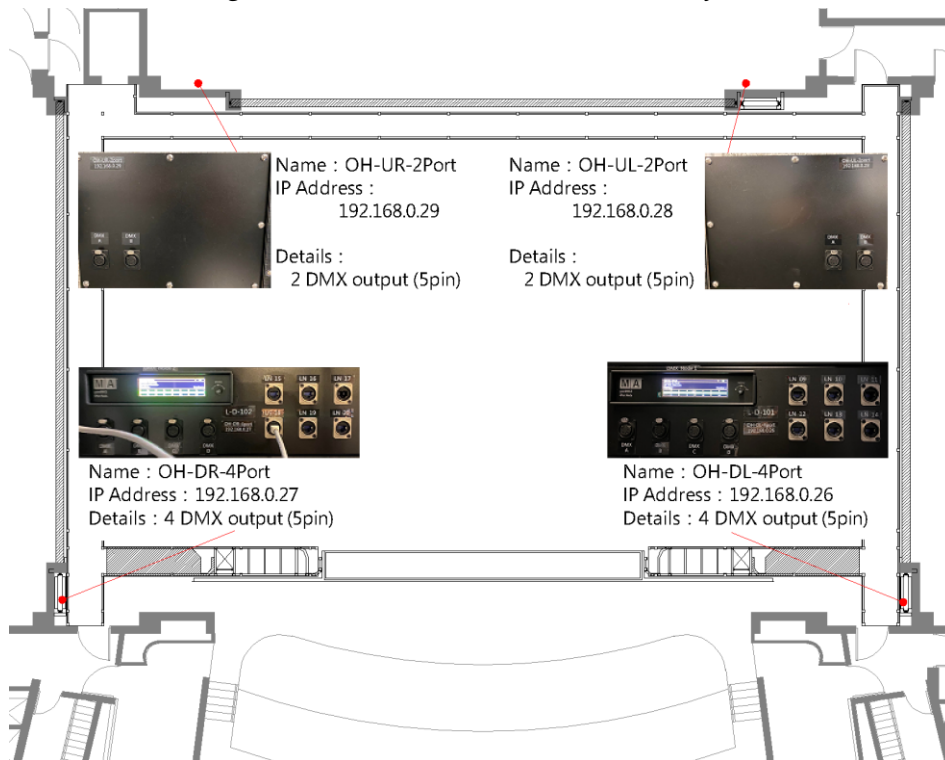

Figure 3.3.2- Stage Area Node Position Layout

3-4 Lighting Circuit

3-4-1 Stage area

Area and Position	Connector	Dimmer Circuit No.	Load	Network Circuit No.
Orchestra Pit Lift 1	CEE 16A	001 ~ 004	3kW	LN01 ~ 02
		009 ~ 012		LN05 ~ 06
Orchestra Pit Lift 2	CEE 16A	005 ~ 008	3kW	LN03 ~ 04
		013 ~ 016		LN07 ~ 08
Down Stage/L	Harting(8 circuits)	017 ~ 024 025 ~ 032	3kW	LN09 ~ 14
Down Stage/R	Harting(8 circuits)	033 ~ 040 041 ~ 048	3kW	LN15 ~ 20
Floor/L (Distance to CL 850cm)	Harting(8 circuits)	049 ~ 056	3kW	LN21 ~ 22
		065 ~ 072		LN25 ~ 26
		081 ~ 088		LN29 ~ 30
		097 ~ 104		LN33 ~ 34
Floor/R (Distance to CL 850cm)	Harting(8 circuits)	113 ~ 120	3kW	LN37 ~ 38
		057 ~ 064		LN23 ~ 24
		073 ~ 080		LN27 ~ 28
		089 ~ 096		LN31 ~ 32
		105 ~ 112		LN35 ~ 36
		121 ~ 128		LN39 ~ 40
Stage Lift 1	Harting(8 circuits)	129 ~ 136	3kW	LN41 ~ 42
Stage Lift 2	Harting(8 circuits)	137 ~ 144	3kW	LN43 ~ 44
Stage Lift 3	Harting(8 circuits)	145 ~ 152	3kW	LN45 ~ 46
Stage Lift 4	Harting(8 circuits)	153 ~ 160	3kW	LN47 ~ 48
Stage Lift 5	Harting(8 circuits)	161 ~ 168	3kW	LN49 ~ 50
Rear Stage/L	Harting(8 circuits)	169 ~ 176	3kW	LN51 ~ 52
		177 ~ 184		
		201 ~ 208		LN55 ~ 56
		209 ~ 216		
Rear Stage/R	Harting(8 circuits)	185 ~ 192	3kW	LN53 ~ 54
		193 ~ 200		
		217 ~ 224		LN57 ~ 58
		225 ~ 232		
Above Rear Stage Cable Reel	Harting(8 circuits)	233 ~ 240	3kW	LN61 ~ 62
		241 ~ 248		LN63 ~ 64
		249 ~ 256		LN65 ~ 66
		257 ~ 264		LN67 ~ 68
		265 ~ 272		LN69 ~ 70
		273 ~ 280		LN71 ~ 72
		281 ~ 288		LN73 ~ 74
		289 ~ 296		LN75 ~ 76
Movable Tormentor Stage/L	CEE 16A (2 outputs/circuit)	297 ~ 300	3kW	
		301 ~ 304		LN77 ~ 78
		305 ~ 308		
		309 ~ 312		
Movable Tormentor Stage/R	CEE 16A (2 outputs/circuit)	313 ~ 316	3kW	
		317 ~ 320		LN79 ~ 80
		321 ~ 324		
		325 ~ 328		
Rear Stage Backwall	Harting(8 circuits)	329 ~ 336	3kW	
Up Lighting Bridge	CEE 16A (2 outputs/circuit)	369 ~ 372	3kW	
		373 ~ 376		
		377 ~ 380		
		381 ~ 384		
		385 ~ 388		LN101 ~ 104
Down Lighting Bridge	CEE 16A (2 outputs/circuit)	389 ~ 392	3kW	
		393 ~ 396		
		397 ~ 400		
		401 ~ 404		LN105 ~ 106

		405 ~ 408				
		409 ~ 412		LN107 ~ 108		
		413 ~ 416				
3F- Gallery S.L	CEE 16A	473 ~ 476	3kW			
		477 ~ 480		LN117 ~ 118		
		481 ~ 484				
		485 ~ 488				
3F- Gallery S.R	CEE 16A	489 ~ 492	3kW			
		493 ~ 496		LN119 ~ 120		
		497 ~ 500				
		501 ~ 504				
3F- Gallery Rear Stage	CEE 16A	505 ~ 508	3kW	LN121 ~ 122		
		509 ~ 512				
4F- Gallery S.L	CEE 16A	513 ~ 516	3kW			
		517 ~ 520		LN127 ~ 128		
4F- Gallery S.R	CEE 16A	521 ~ 524	3kW			
		525 ~ 528		LN129 ~ 130		
4F- Gallery Rear Stage	CEE 16A	529 ~ 532	3kW	LN131 ~ 132		
		533 ~ 536				
Stage/L Ladder1	CEE 16A	561 ~ 568	3kW	LN139 ~ 140		
Stage/L Ladder2		569 ~ 576		LN141 ~ 142		
Stage/L Ladder3		577 ~ 584		LN143 ~ 144		
Stage/L Ladder4		585 ~ 592		LN145 ~ 146		
Stage/L Ladder5		593 ~ 600		LN147 ~ 148		
Stage/L Ladder6		601 ~ 608		LN149 ~ 150		
Stage/R Ladder1		633 ~ 640		LN151 ~ 152		
Stage/R Ladder2		641 ~ 648		LN153 ~ 154		
Stage/R Ladder3		649 ~ 656		LN155 ~ 156		
Stage/R Ladder4		609 ~ 616		LN157 ~ 158		
Stage/R Ladder5		617 ~ 624		LN159 ~ 160		
Stage/R Ladder6		625 ~ 632		LN161 ~ 162		
Cyclorama		Harting(8 circuits)		753 ~ 760	3kW	
				761 ~ 768		LN179 ~ 180
		769 ~ 776				
Stage Grid Area	Harting(8 circuits)	777 ~ 784	3kW	LN181 ~ 182		
		785 ~ 792				
		793 ~ 800		LN183 ~ 184		
		801 ~ 808				
		809 ~ 816		LN185 ~ 186		
		817 ~ 824				
		825 ~ 832		LN187 ~ 188		
		833 ~ 840				
		841 ~ 848		LN189 ~ 190		
		849 ~ 856				
		857 ~ 864		LN191 ~ 192		
		865 ~ 872				
		873 ~ 880		LN193 ~ 194		
		881 ~ 888				
		889 ~ 896		LN195 ~ 196		
		897 ~ 904				
		905 ~ 912		LN197 ~ 198		
		913 ~ 920				
		921 ~ 928		LN199 ~ 200		
		929 ~ 936				
		937 ~ 944	LN201 ~ 202			
		945 ~ 952				
		953 ~ 960	LN203 ~ 204			
		961 ~ 968				
Auditorium Fly Bar1	Harting(8 circuits)	969 ~ 976	3kW	LN205 ~ 206		
Auditorium Fly Bar2		977 ~ 984		LN207 ~ 208		

Auditorium Fly Bar3		985 ~ 992		LN209~ 210
Auditorium Fly Bar4		993 ~ 1000		LN211~ 212
Auditorium Fly Bar5		1001 ~ 1008		LN213~ 214
Down Stage/L	CEE 32A	1011 ~ 1014	5kW	
Down Stage/R	CEE 32A	1017 ~ 1020	5kW	
Rear Stage/L	CEE 32A	1023 ~ 1026	5kW	
		1035 ~ 1038		
Rear Stage/R	CEE 32A	1029 ~ 1032	5kW	
		1041 ~ 1044		
Rear Stage Backwall	CEE 32A	1045 ~ 1050	5kW	LN59~ 60
Down Lighting Bridge	CEE 32A	1051 ~ 1056	5kW	
3F- Gallery S.L	CEE 32A	1009 ~ 1010	5kW	
		1021 ~ 1022		
		1033 ~ 1034		
3F- Gallery S.R	CEE 32A	1015 ~ 1016	5kW	
		1027 ~ 1028		
		1039 ~ 1040		

Ca = CEE 16A
Cb = CEE 32A
H = Harting(8 路)

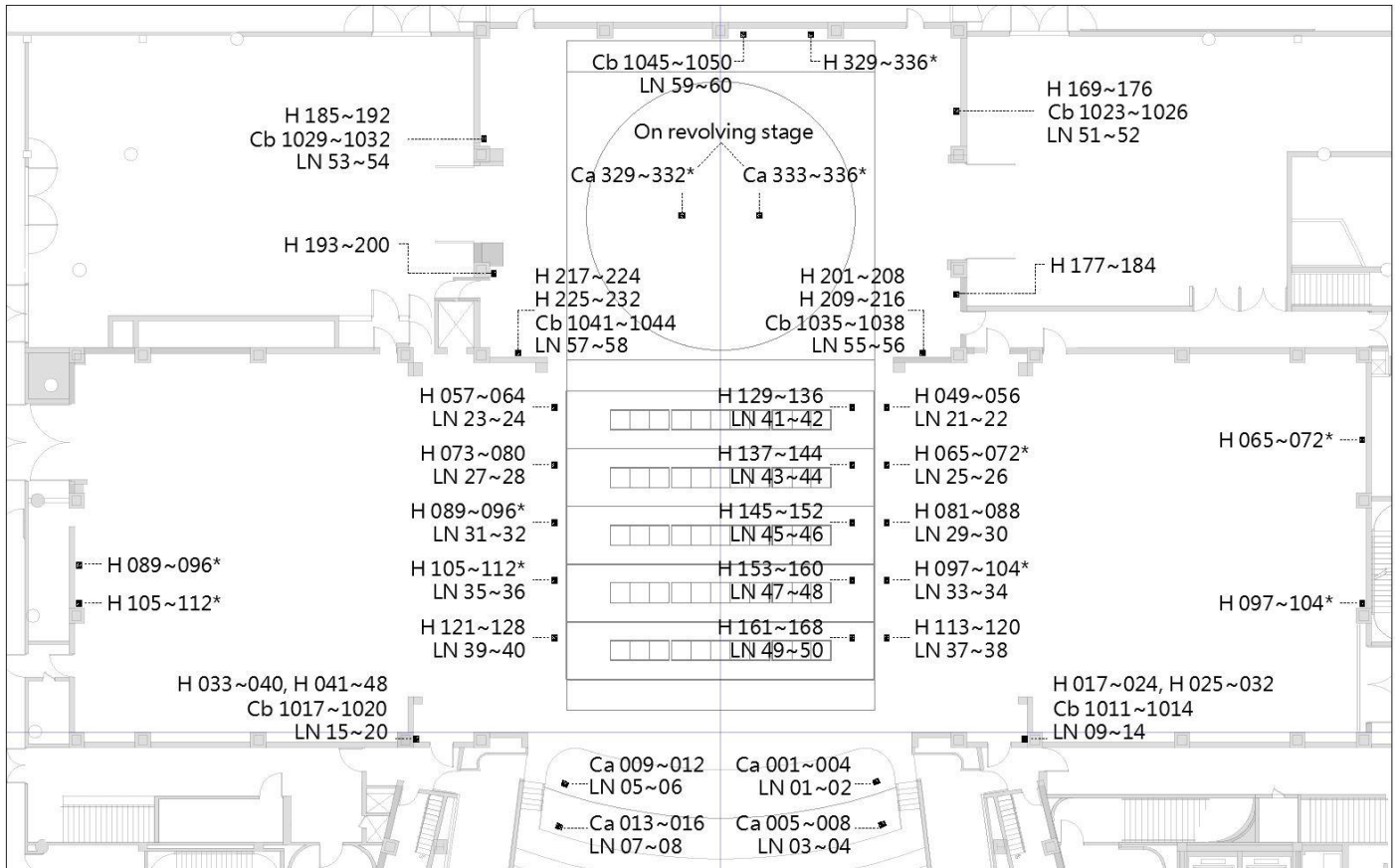

Figure 3.4.1.1- First Floor Lighting Circuit Layout

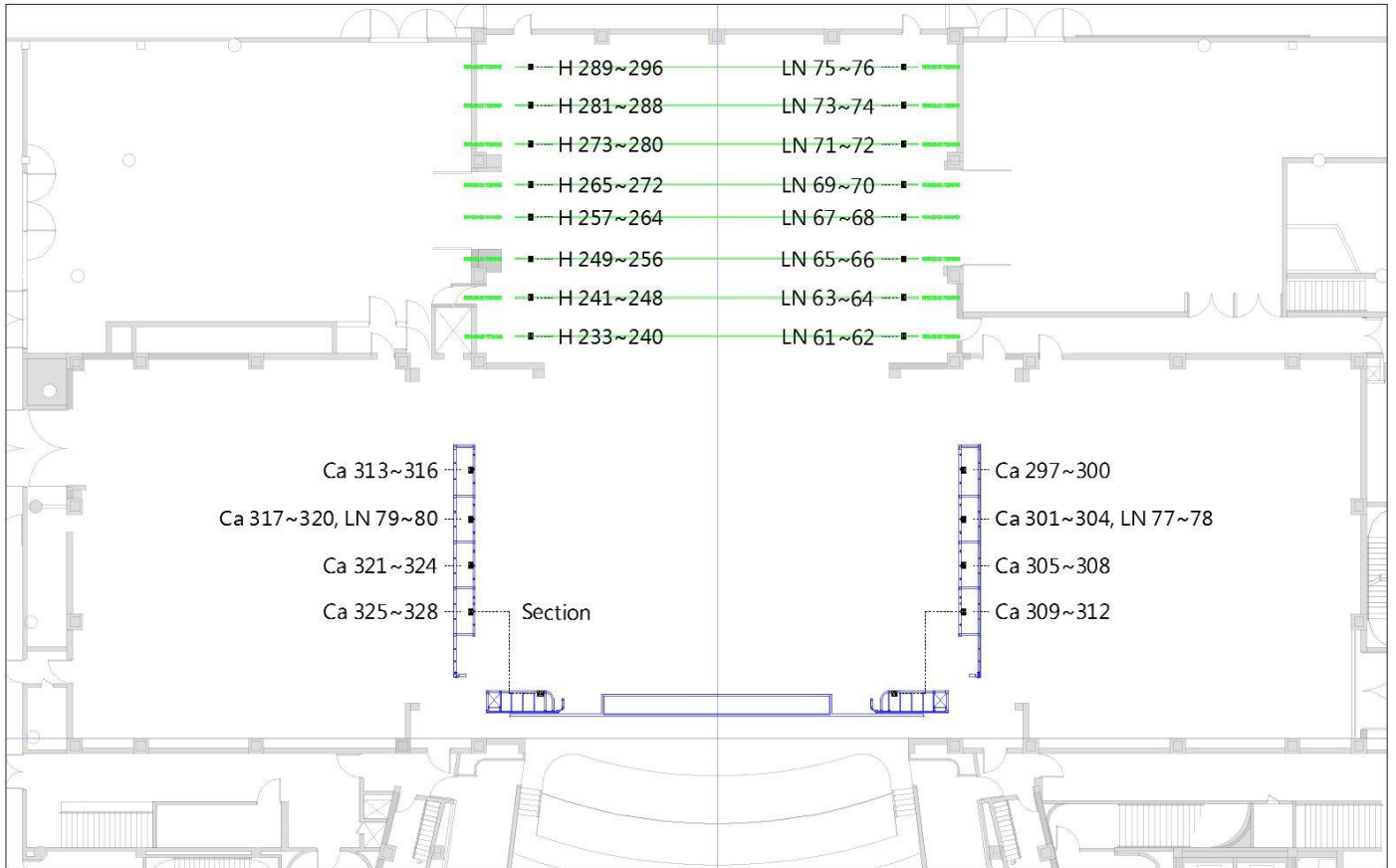

Figure 3.4.1.2- Above Rear Stage Cable Reel and Tormentor Lighting Circuit Layout

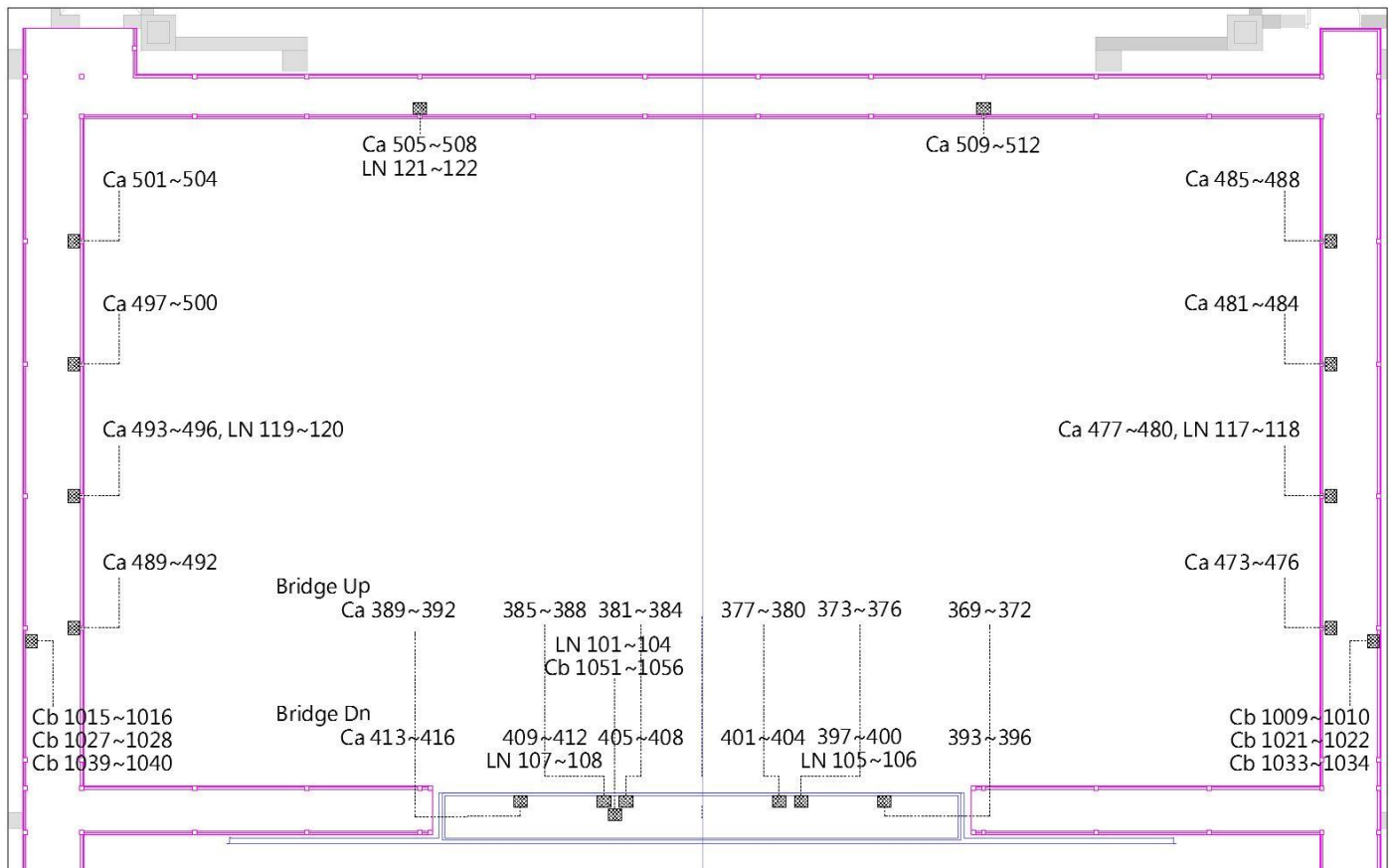

Figure 3.4.1.3- The Third Floor Gallery and Lighting Bridge Circuit Layout

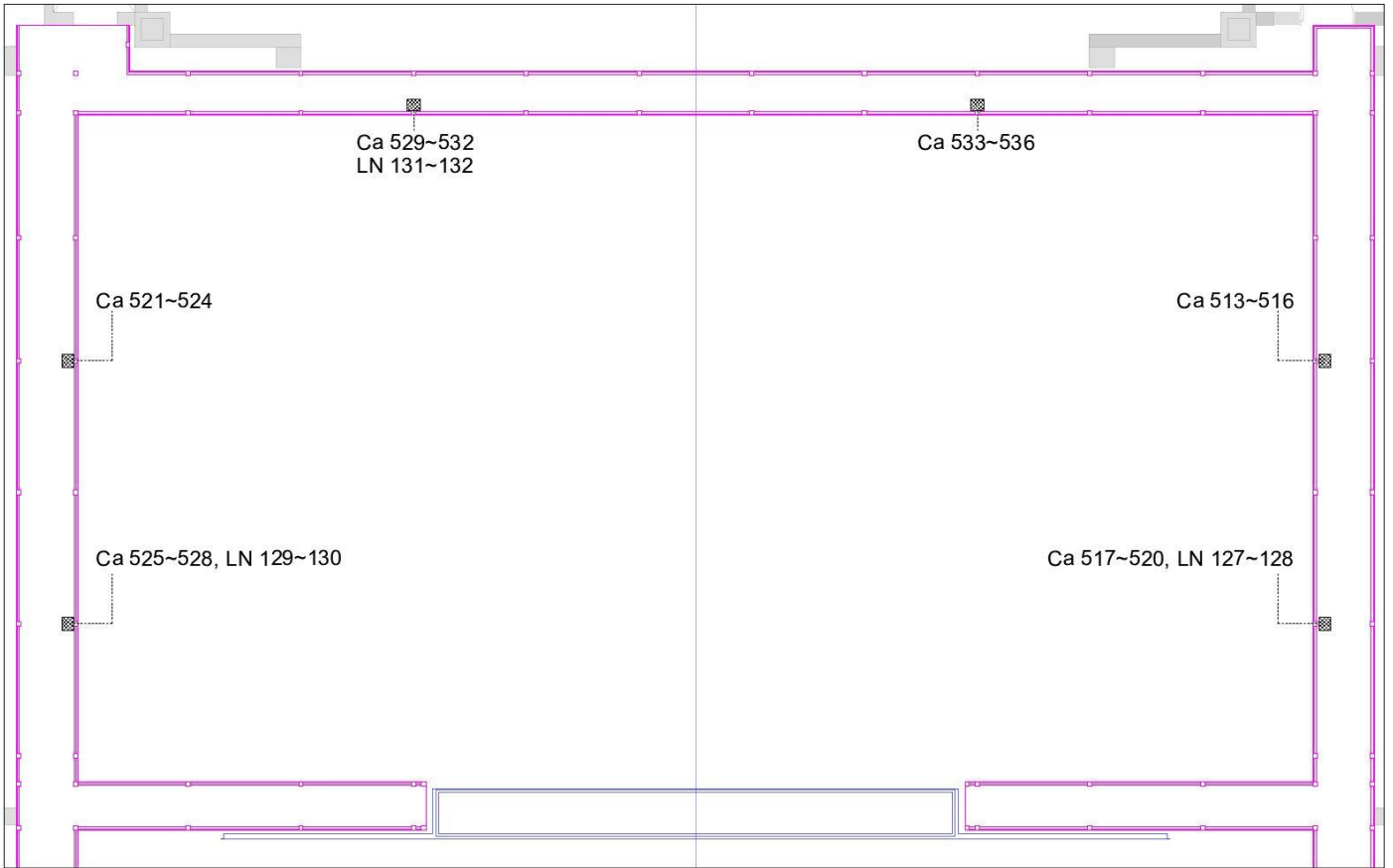

Figure 3.4.1.4- The Fourth Floor Gallery Lighting Circuit Layout

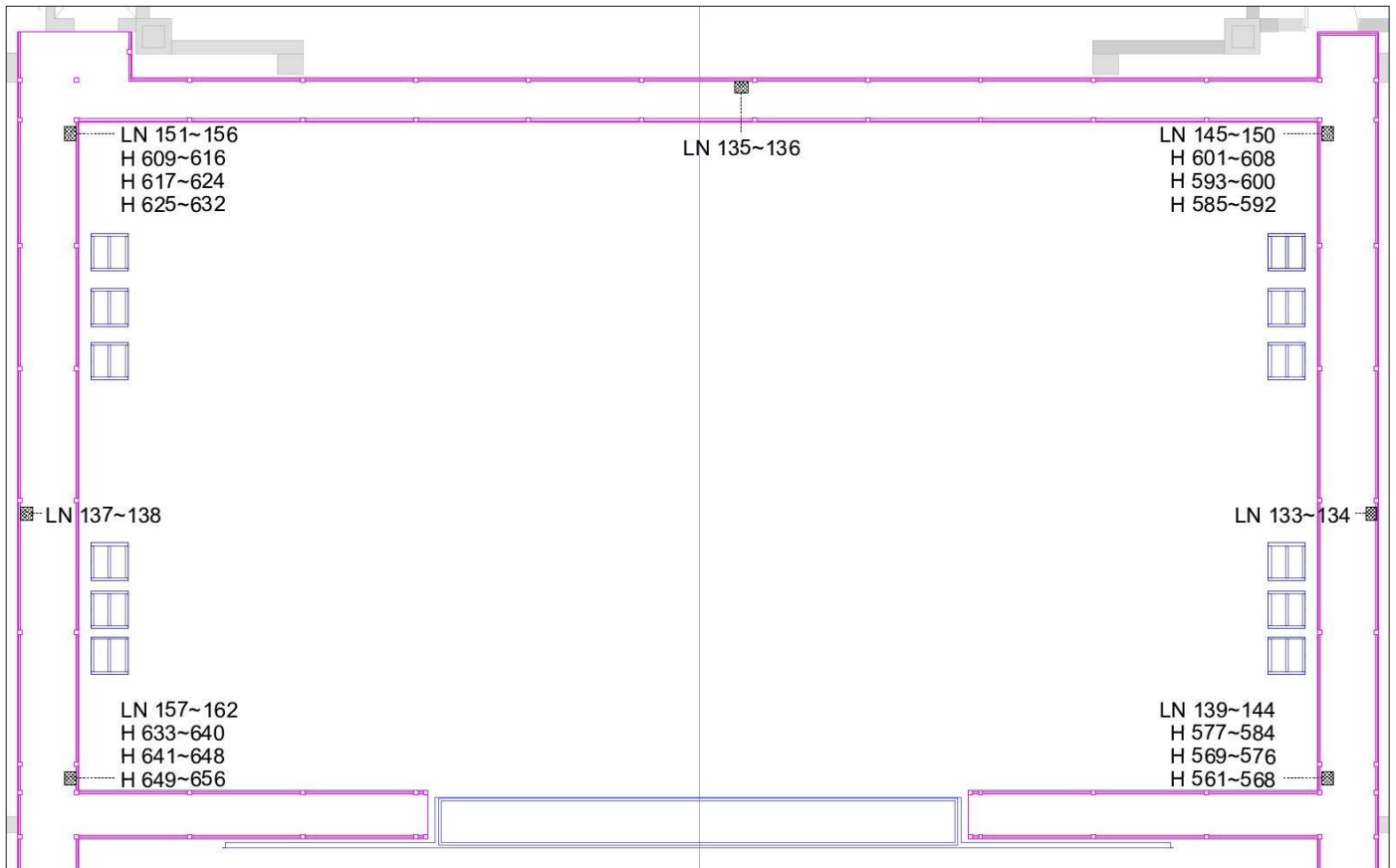

Figure 3.4.1.5- R1F Gallery (For Ladder) Lighting Circuit Layout

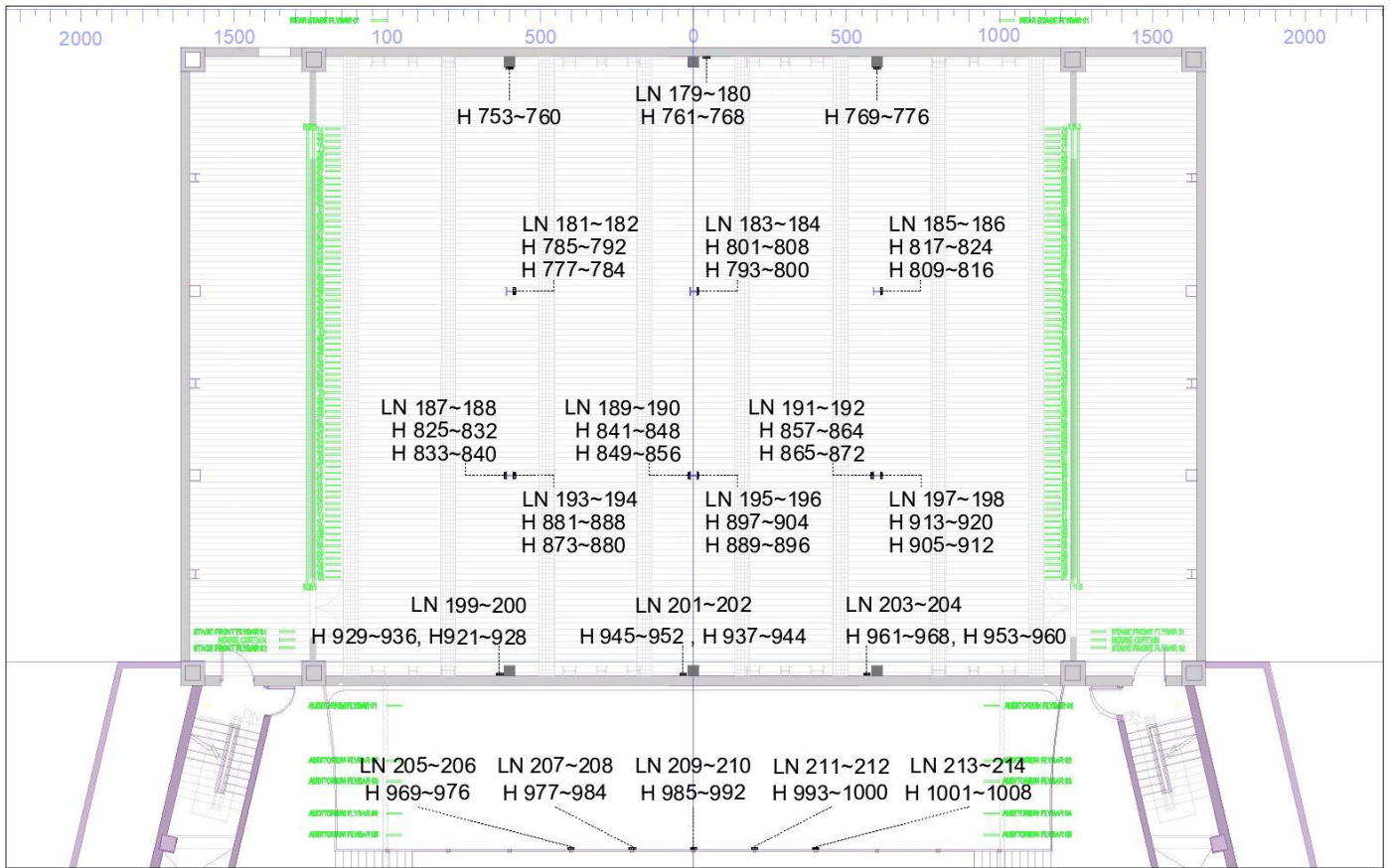

Figure 3.4.1.6- Grid Area (R1+R2) Lighting Circuit Layout

3-4-2 Front of House

Area and Position	Connector	Dimmer Circuit No.	Load	Network Circuit No.
2F-Lighting Box/L	CEE 16A (2 outputs/circuit)	337 ~ 340	3kW	LN85 ~ 86
		341 ~ 344		
		345 ~ 348		
		349 ~ 352		
2F- Lighting Box/R	CEE 16A (2 outputs/circuit)	353 ~ 356	3kW	LN87 ~ 88
		357 ~ 360		
		361 ~ 364		
3F- Lighting Box/L	CEE 16A (2 outputs/circuit)	417~ 420	3kW	LN109 ~ 110
		421~ 424		
		425~ 428		
		429 ~ 432		
3F- Lighting Box/R	CEE 16A (2 outputs/circuit)	433 ~ 436	3kW	LN111 ~ 112
		437 ~ 440		
		441 ~ 444		
		445 ~ 448		
3F-Balcony Rail	CEE 16A	449 ~ 451	3kW	LN115 ~ 116
		452 ~ 454		
		455 ~ 457		
		458 ~ 460		
		461 ~ 463		
		464 ~ 466		
		467 ~ 469		
4F-Balcony Rail	CEE 16A	470 ~ 472	3kW	LN113 ~ 114
		537 ~ 539		
		540 ~ 542		
		543 ~ 545		
		546 ~ 548		LN125 ~ 126

		549 ~ 551		
		552 ~ 554		
		555 ~ 557		
		558 ~ 560		LN123 ~ 124
1st. Catwalk	CEE 16A (2 outputs/circuit)	657 ~ 660	3kW	
		661 ~ 664		
		665 ~ 668		LN163 ~ 164
		669 ~ 672		
		673 ~ 676		
		677 ~ 680		
		681 ~ 684		LN165 ~ 166
2nd. Catwalk	CEE 16A (2 outputs/circuit)	685 ~ 688	3kW	
		689 ~ 692		
		693 ~ 696		
		697 ~ 700		LN167 ~ 168
		701 ~ 704		
		705 ~ 708		
		709 ~ 712		
3rd. Catwalk	CEE 16A (2 outputs/circuit)	713 ~ 716	3kW	LN169 ~ 170
		717 ~ 720		
		721 ~ 724		
		725 ~ 728		
		729 ~ 732		LN171 ~ 172
		733 ~ 736		
		737 ~ 740		
		741 ~ 744	3kW	LN173 ~ 174
		745 ~ 748		
		749 ~ 752		

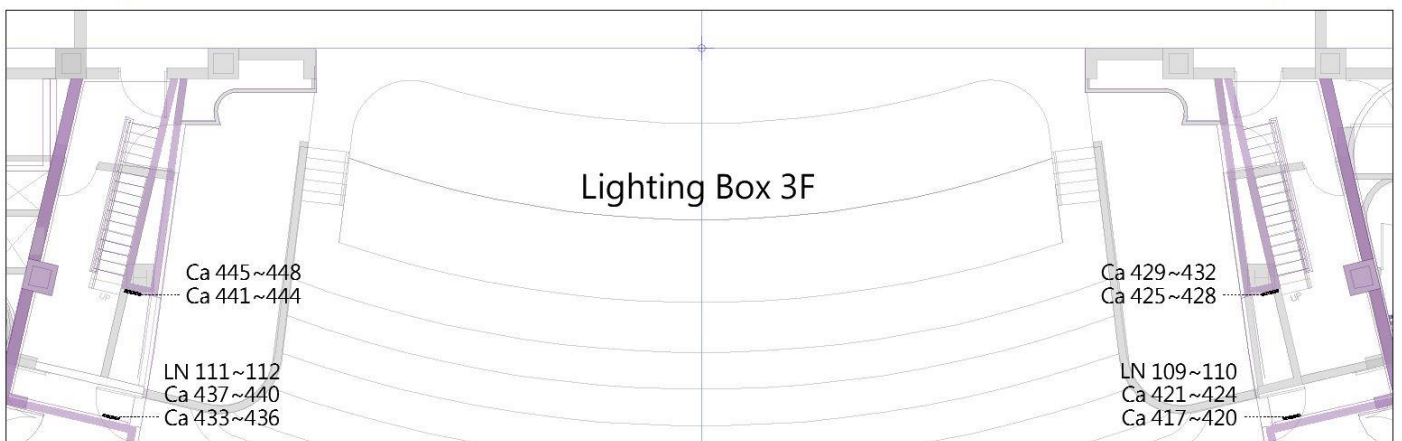
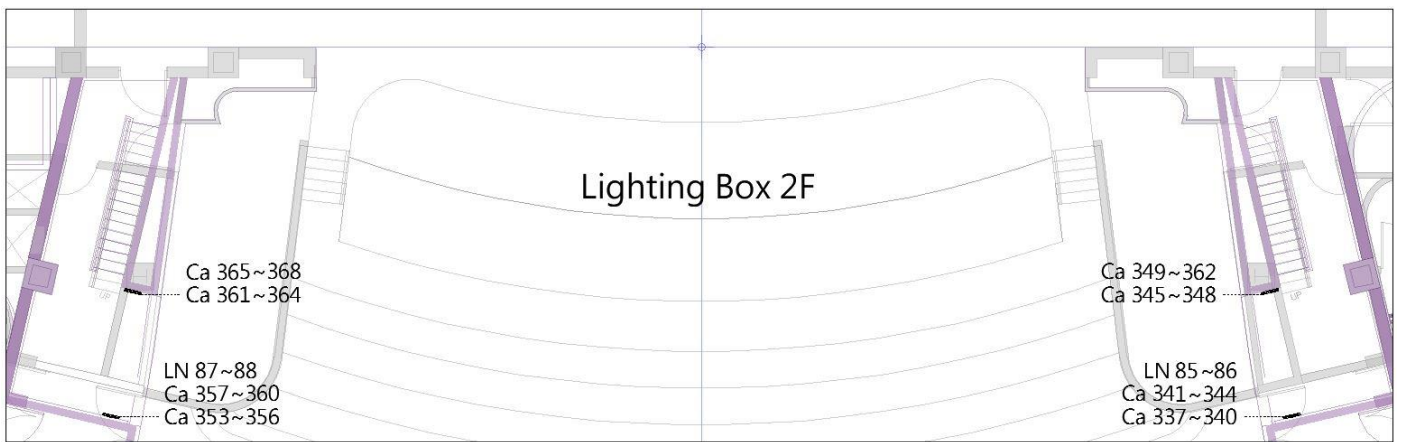

Figure 3.4.2.1- Lighting Box Lighting Circuit Layout

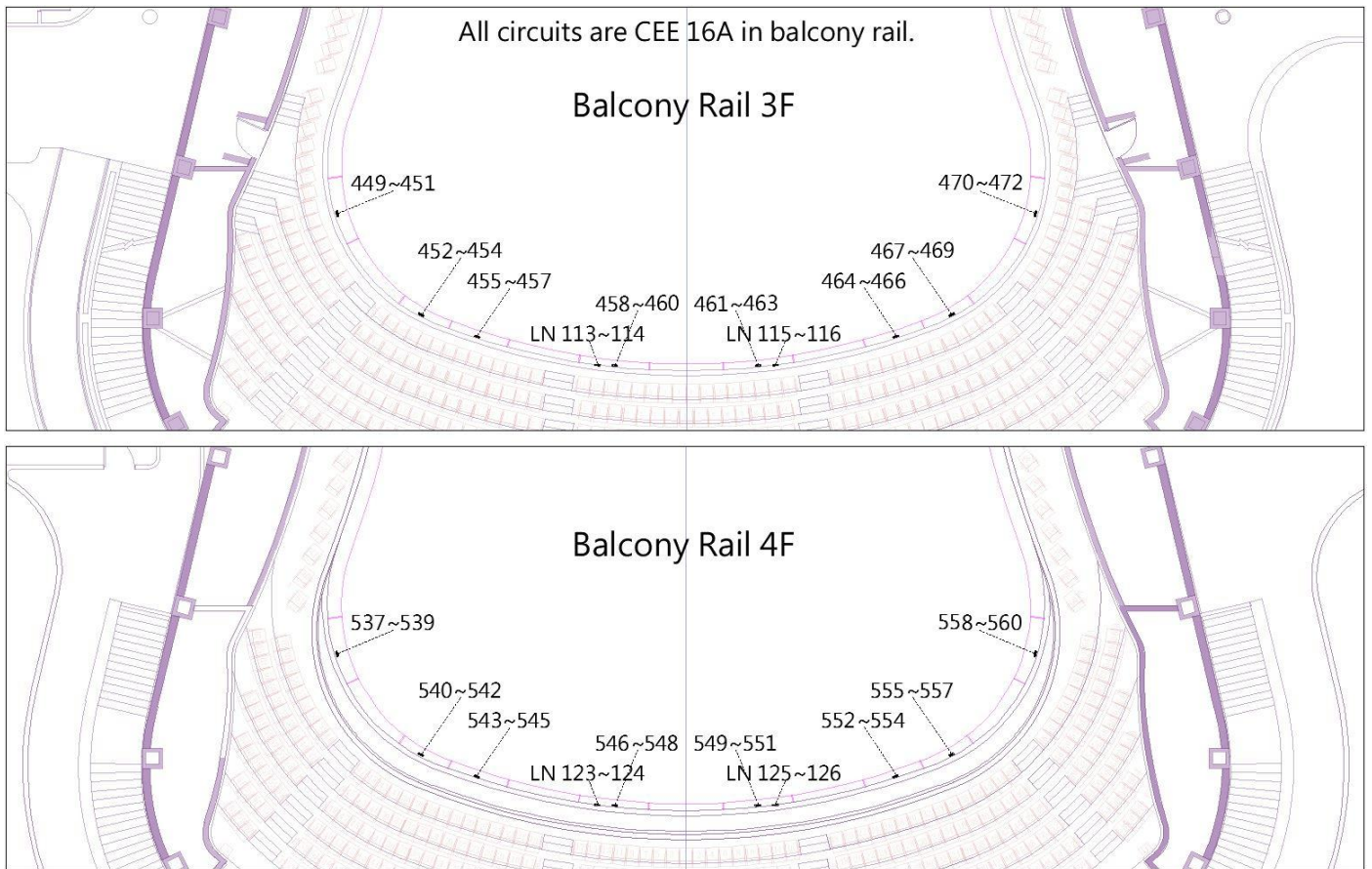

Figure 3.4.2.2- Balcony Rail Lighting Circuit Layout

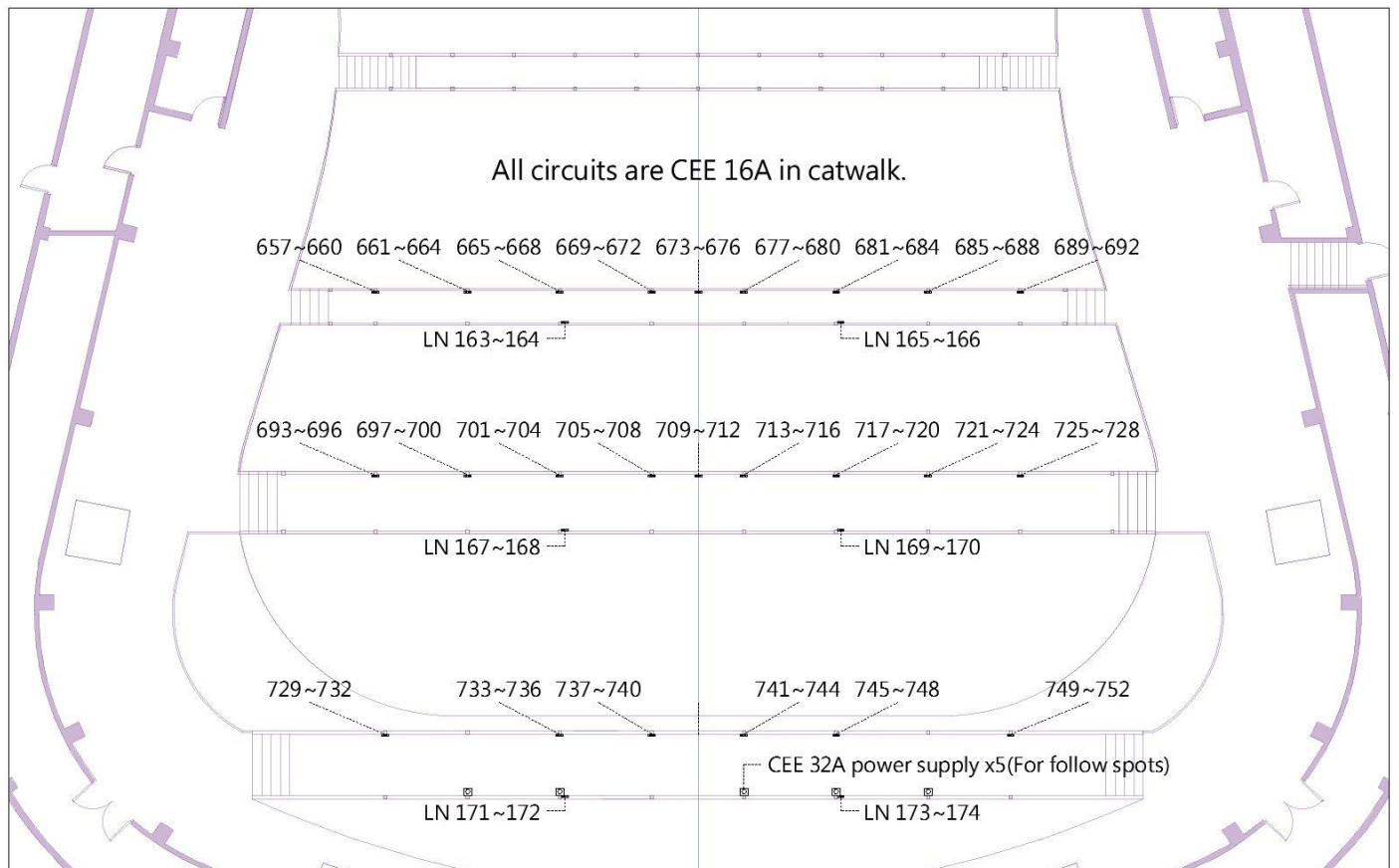

Figure 3.4.2.3- Catwalk Lighting Circuit Layout

3-5 Portable Lift

Brand and Model: Snorkel UL-40 (Battery Power Supply)
 Maximum height: 12.1m
 Maximum weight: 136kg
 Quantity: 2

3-6 Additional Power Supply

Function	Position	Specifications	Quantity
Stage	Down Stage Left / Right	3φ4W+G 380V/220V /60Hz (CEE 125A/3P+N+PE)	3 / 3
Light		3φ4W+G 208V/120V /60Hz (Camlock 250A)	3 / 3
Sound		3φ4W+G 208V/120V /60Hz (Camlock 100A)	1 / 1
Stage	Up Stage Left / Right / Rear Stage	3φ4W+G 380V/220V /60Hz (CEE 125A/3P+N+PE)	2 / 2 / 2
Light		3φ4W+G 208V/120V /60Hz (Camlock 250A)	2 / 2 / 2
Projector	Rear Stage(Right)	220V/60Hz (CEE 32A)	1

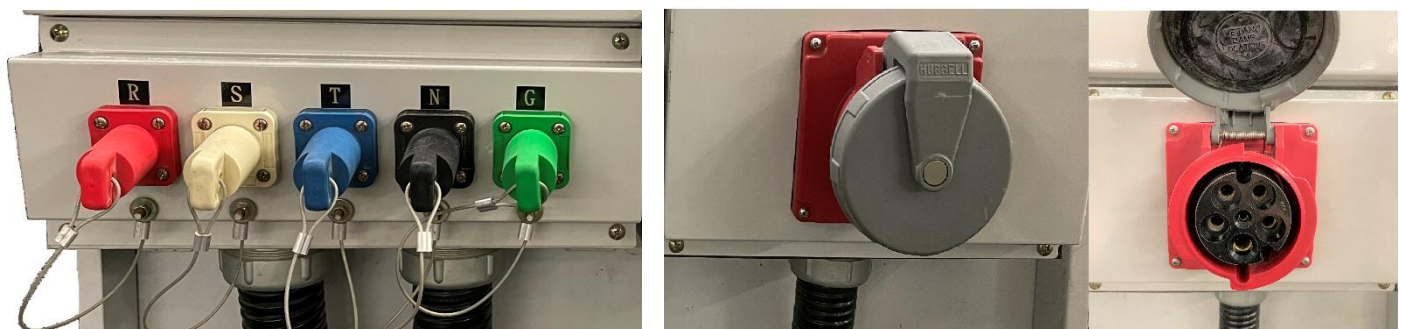

Figure 3.6- Additional Power Supply

3-7 Working Light / Auditorium light

Work lights

Work lights provided white and blue light mode, and the control switch is located on the stage manager’ s Desk.
 Lighting area: Stage, Rear Stage lower floor, Stage Traps room, Main Stage Elevation Platform double-deck level (include machine pit), Orchestra Pit, Gallery, Lighting Box, Lighting Bridge, Stage Grid area, Cat walk and Auditorium control Elevation Platform machine pit.

Auditorium lights

Auditorium lights consists houselights and step lights, which can be separately controlled and dimmed. The control panel is located on the stage manager’ s Desk and lighting control room.

4 Audio/Video-Systems

4-1 Audio Facilities

Item	Quantity	Brand and Model	Paid Item
Digital I/O fiber module	2	Studer D21M	
Stereo audio converter	1	Whirlwind PcUSB 2-Channel USB Direct Box	
Array main speaker	2	Kling & Freitag SEQUENZA 10W*10 Kling & Freitag SEQUENZA 10B*2	
Left and right channel speakers	2	Kling & Freitag SEQUENZA 10W*3 Kling & Freitag SEQUENZA 10B*1	
Digital speaker	6	Renkus-Heinz ICONYX IC16/8RII	
Movable speaker	2	Kling & Freitag CA1515-9	
Movable Subwoofer	2	Kling & Freitag SWi118E LabGruppen PLM10000Q	
Stage front speaker	12	Renkus-Heinz CFX 41	
Auxiliary speaker 1F	46	Soundtube CM600i	
Auxiliary speaker 2F	52	Soundtube CM600i	
12" Active Stage Monitor Speaker	2	Renkus-Heinz PN121/9	
15" Active Stage Monitor Speaker	2	Renkus-Heinz PN151/9	
Digital Mixer	1	Soundcraft Vi4	*
12" Active Stage Monitor Speaker	12	Renkus-Heinz PN121M/12	*
6.5" Active Monitor Speaker	8	Renkus-Heinz PN61	*
Dual Channel Equalizer	6	BSS FCS960	*
Mixing console	1	Midas M32R LIVE Stage Box : Midas DL16 Comes with RJ-45 cable	* (Shared with four halls)
Wireless PA equipment MIPRO MA-708	4	MIPRO MA-708 (Recommended for indoor use)	* (Shared with four halls)
Wireless PA equipment MIPRO MA-808	2	MIPRO MA-808	* (Shared with four halls)
Wireless PA equipment MIPRO MA-828	2	MIPRO MA-828	* (Shared with four halls)
Mixing console Combo	3	Mixer: YAMAHA DM3 Standard Handheld Wireless Microphone : Mipro ACT-747 x1 · ACT-700H x 4 Speaker : Renkus-Heinz PN61 x 2 Including assembly and disassembly and execution manpower.	* (Shared with four halls)
Mixing console	1	Midas heritage D HD96-24-CC-TP Stage Box : Midas DL231	* (Shared with four halls)
Signal Splitters	1	Midas DL431	* (Shared with four halls)

Items with * mark are paid items. Please refer to the rate tables of National Kaohsiung Center for the Arts.

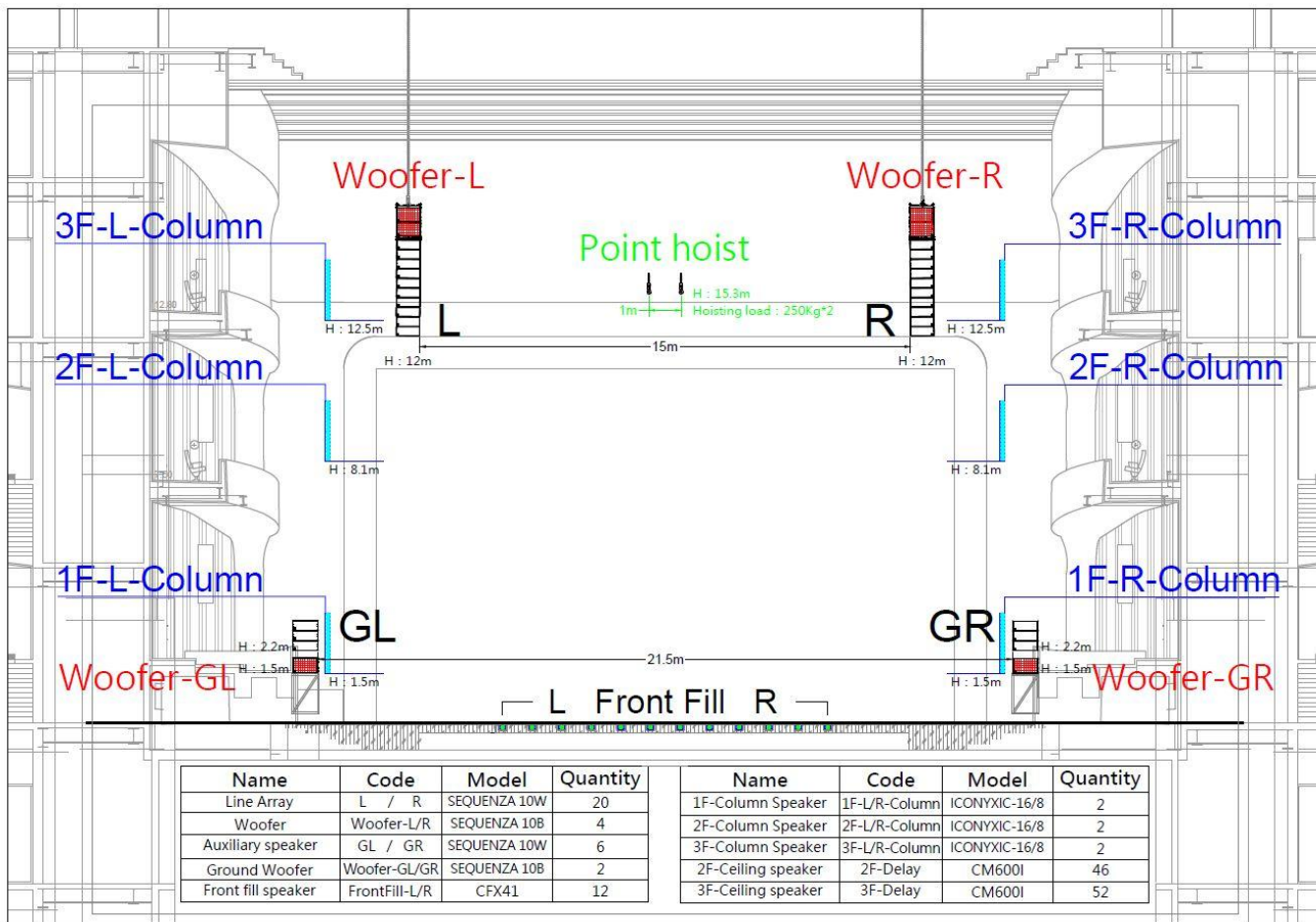

Figure 4-1.1- Speaker elevation diagram

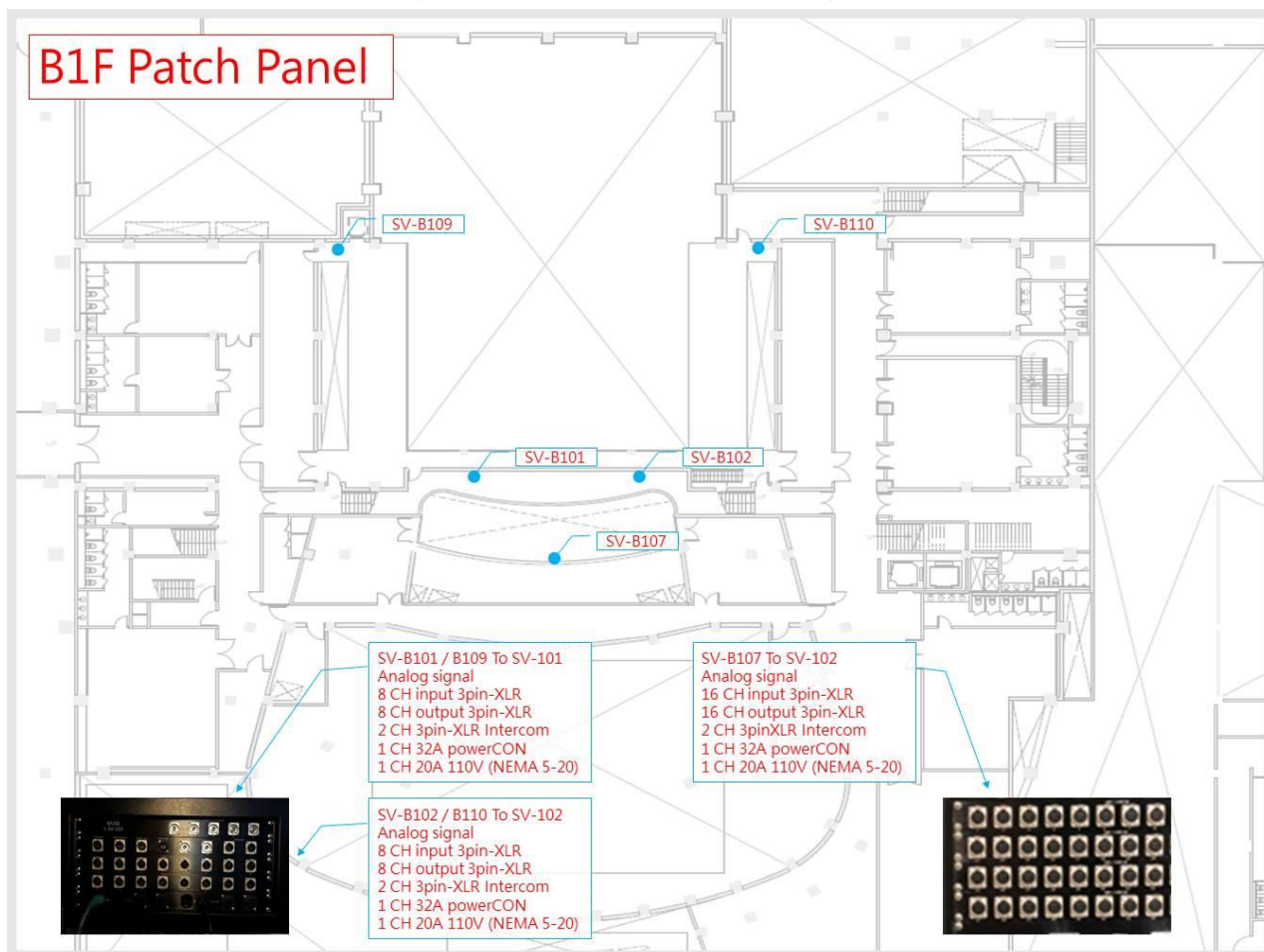

Figure 4-1.2- B1F Audio system channel diagram

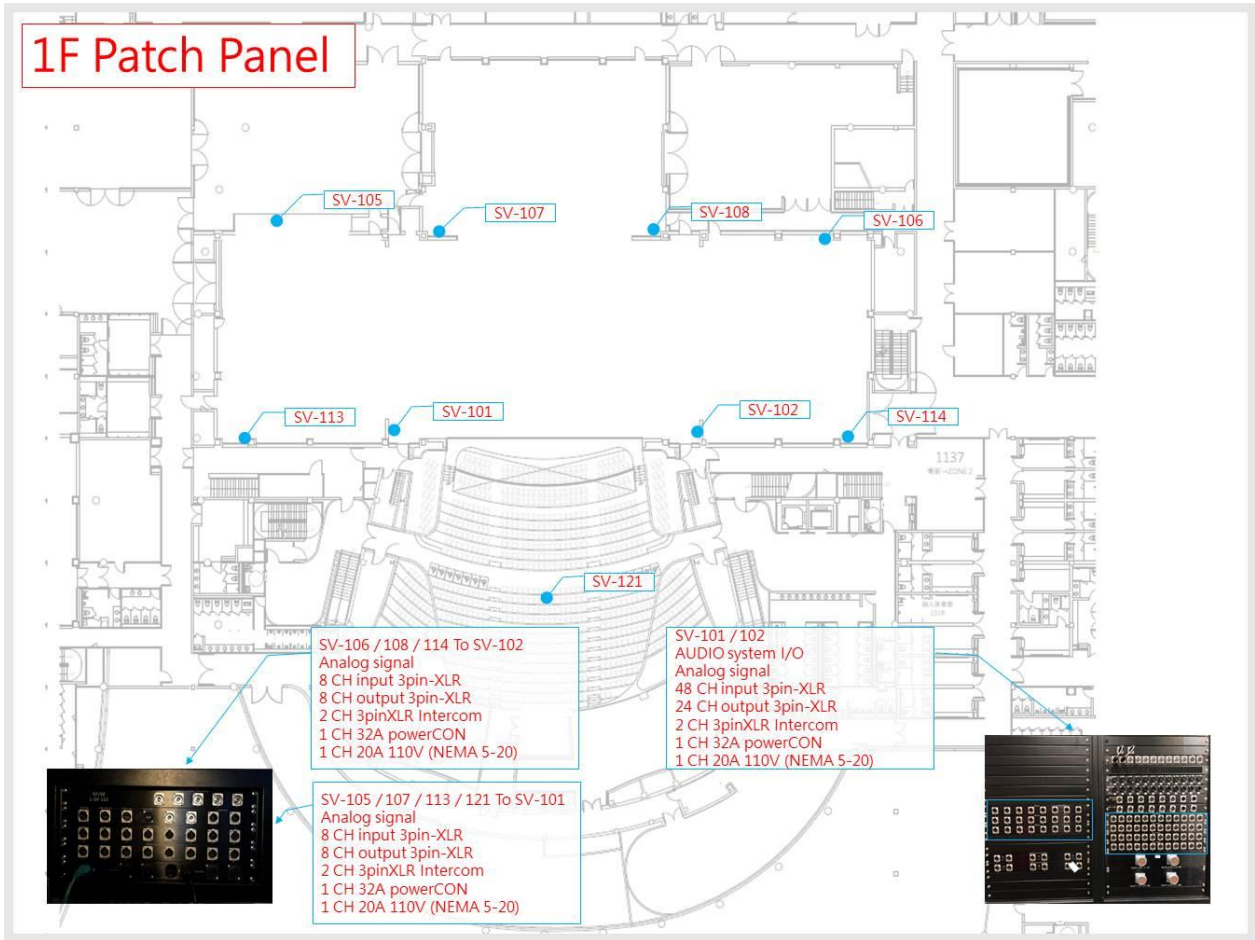

Figure 4-1.3- 1F Audio system channel diagram

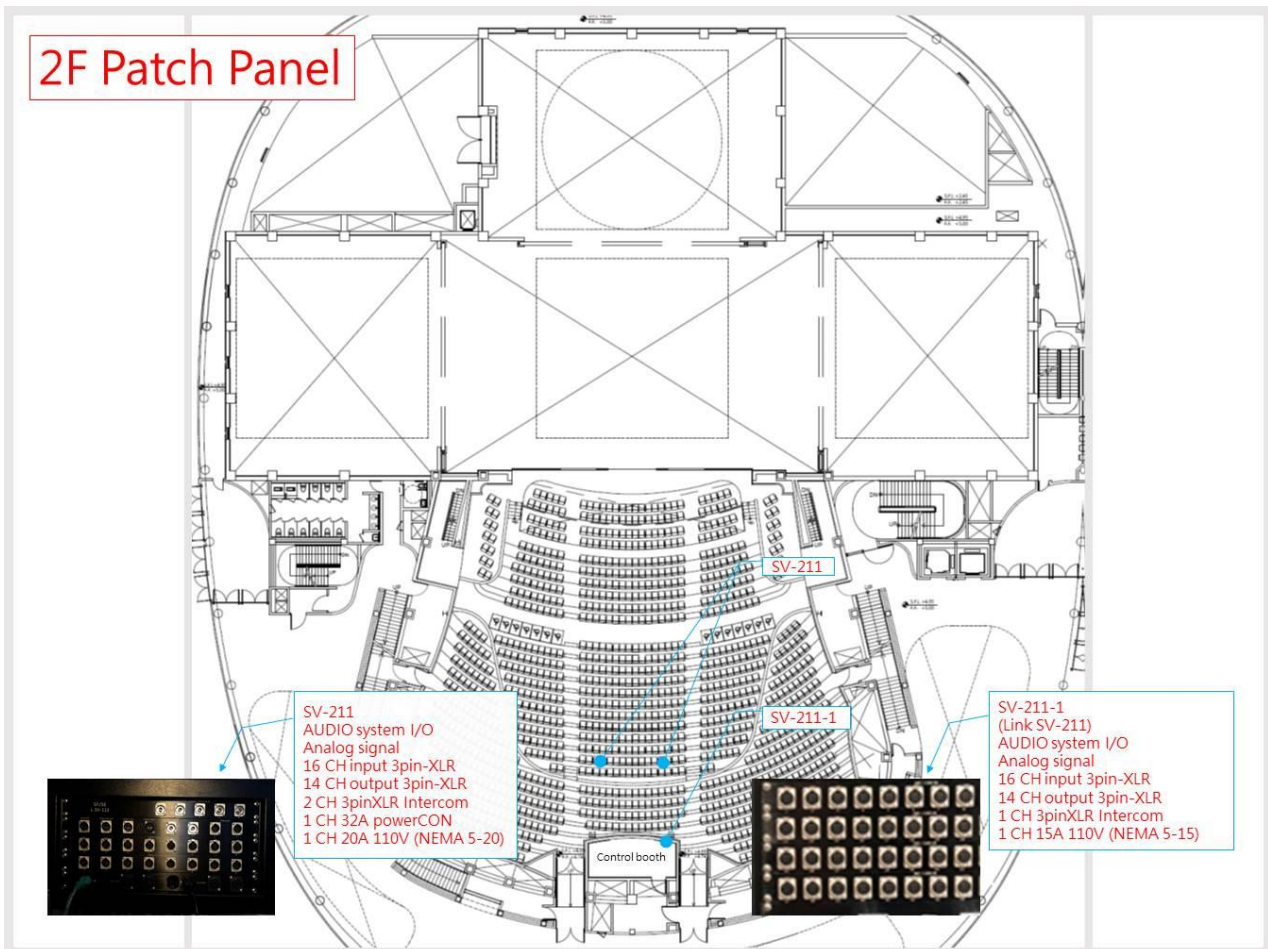

Figure 4-1.4- 2F Audio system channel diagram

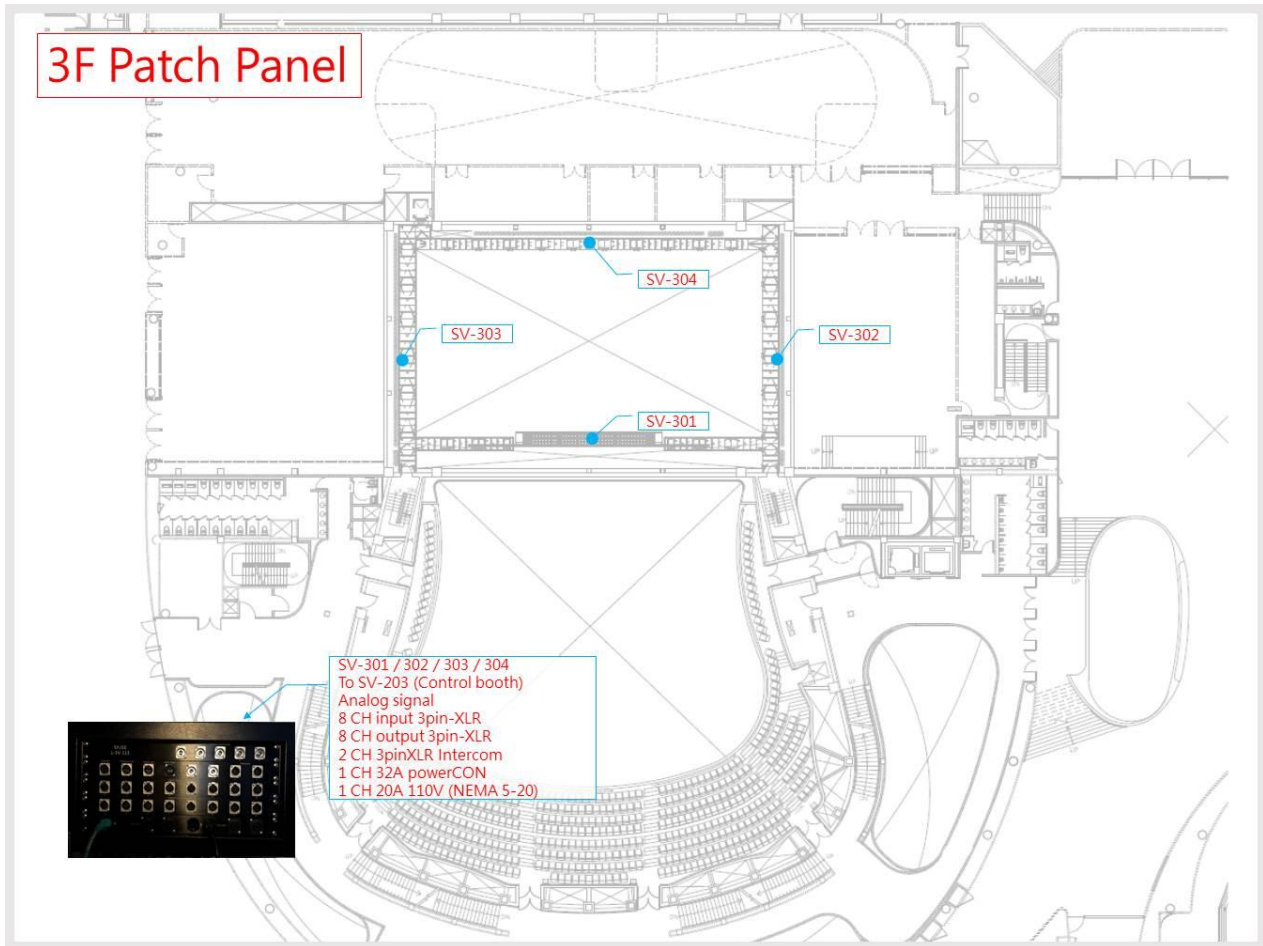

Figure 4-1.5- 3F Audio system channel diagram

Optical Fiber : Point-to-Point Channel Diagram

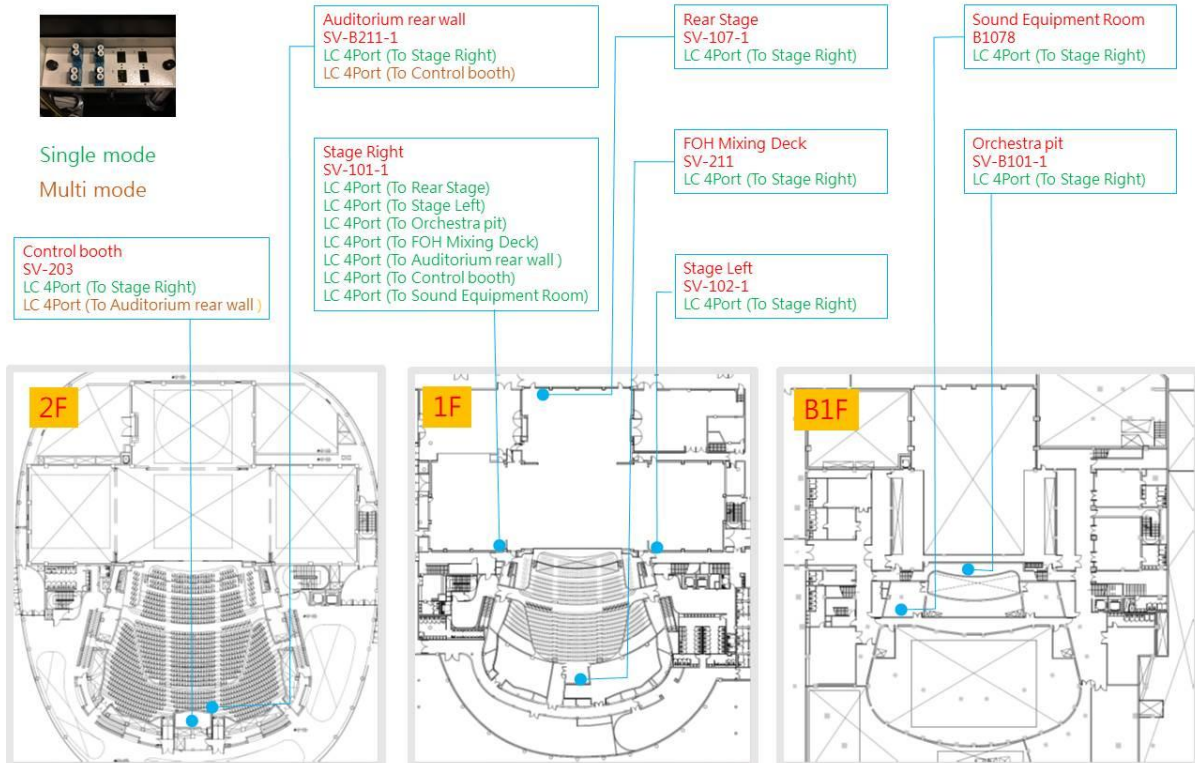

Figure 4-1.6- Optical fiber point-to-point channel diagram

Point-to-Point Channel Diagram

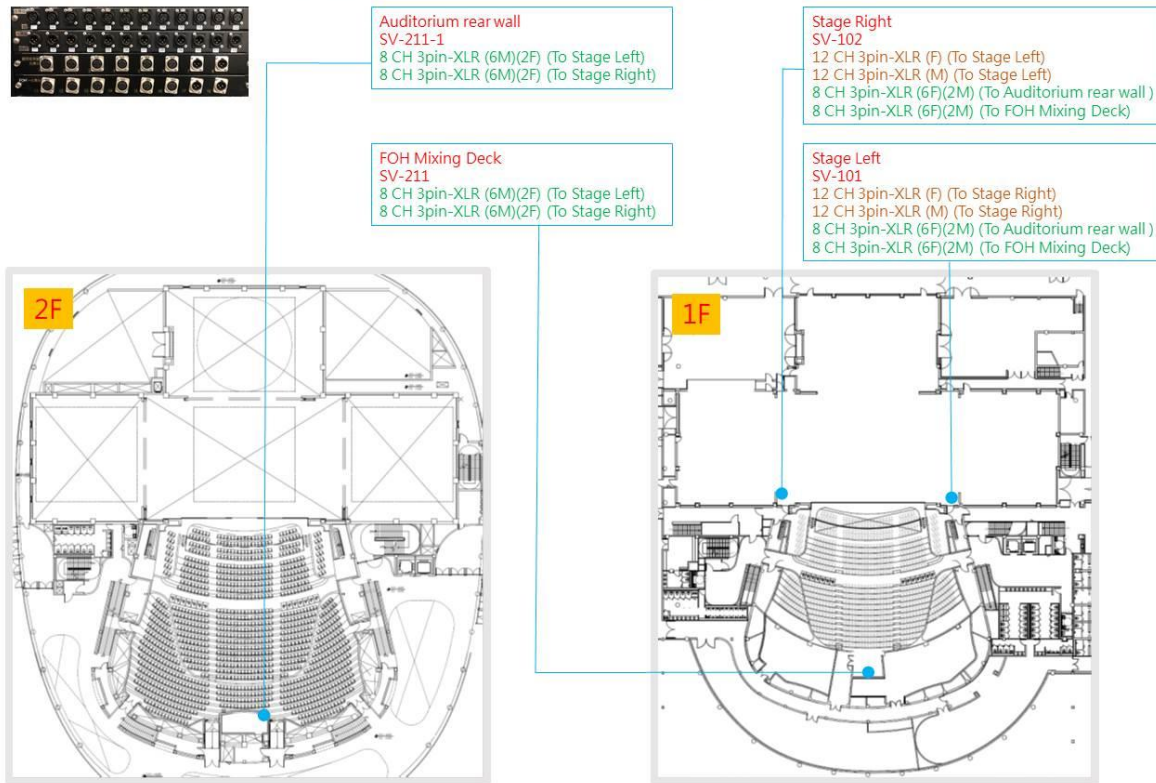

Figure 4-1.7- Signal point-to-point channel diagram

RJ45 : Point-to-Point Channel Diagram

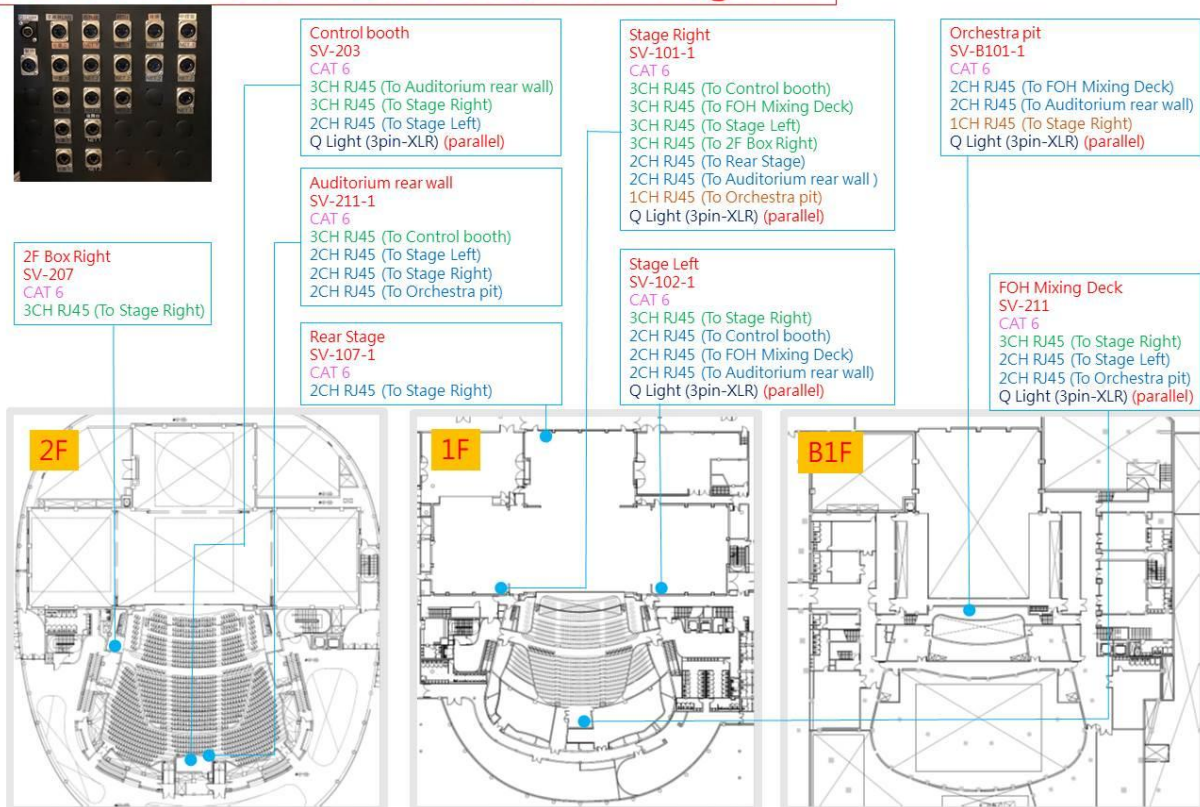

Figure 4-1.8- RJ45 point-to-point channel diagram

4-2 Control Room

Item	Quantity	Brand and Model	Paid Item
Master Digital Mixer (Control Room standard configuration)	1	Studer Vista X	
Digital I/O fiber module	1	Studer D21m / D23m	
CD Player	1	Tascam CD-500B	*
CD-R Play	1	Tascam CD-RW 901 MKII	*
Dual channel digital effects	3	Eventide Eclipse V4	
Multi-track recording equipment	1	JoeCo BBR1D+2.5" USB 1TB HD	*
Dual-track disk recorder	1	Tascam DA 3000	*
Active monitor speakers	2	Dynaudio BM12 MkIII	

Items with * mark are paid items. Please refer to the rate tables of National Kaohsiung Center for the Arts.

4-3 Stage Manager's Console

The stage manager desk equips with a live sound monitor, video monitors, synchronous show screens with lighting and fly, communication system and paging system.

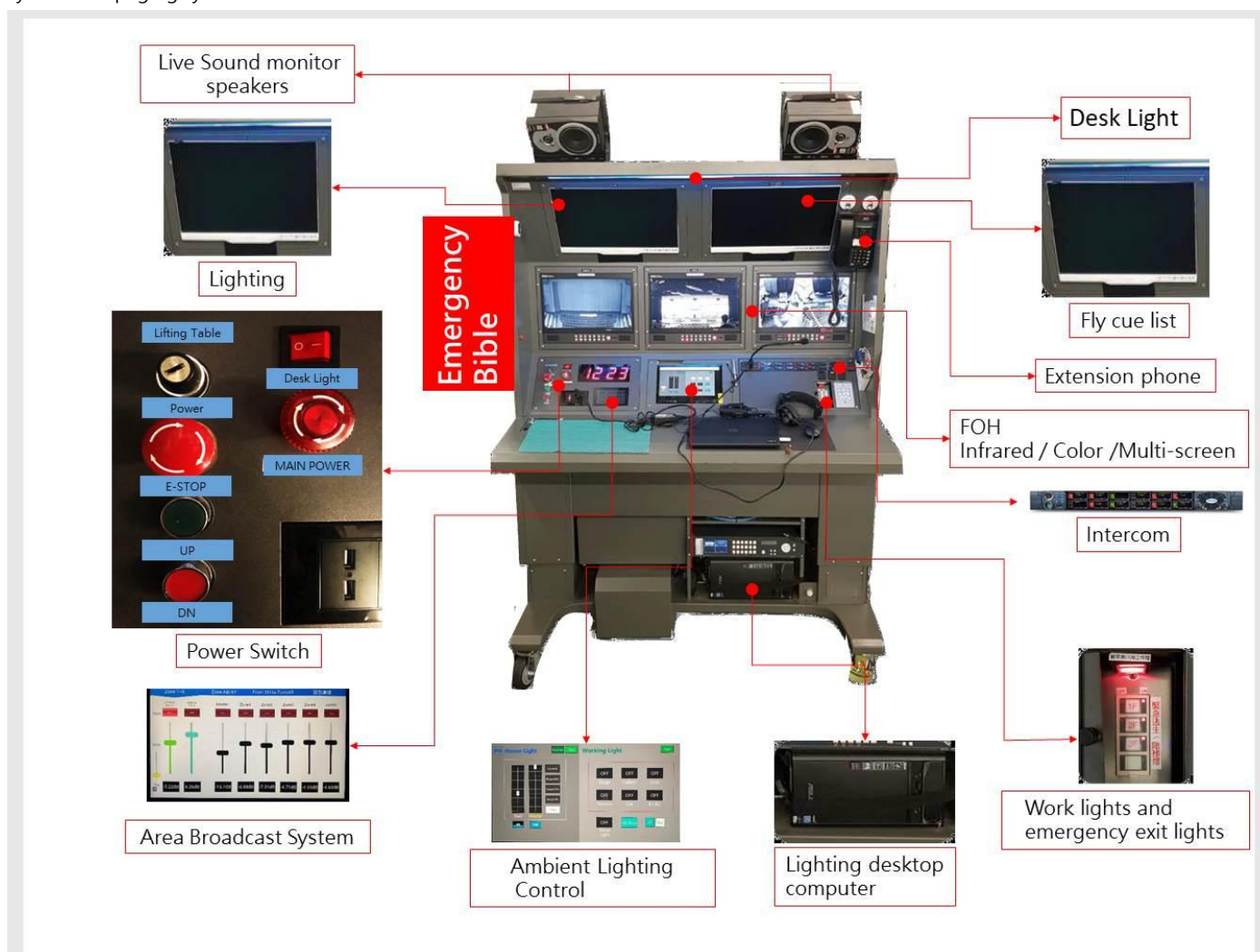

Figure 4-3.1- Stage Manager Desk

4-4 Microphone

Item	Quantity	Brand and Model	Paid Item
Voice coil microphone Audio Technica AE4100	6	Audio Technica AE4100	*
Voice coil microphone Audio Technica ATM250	12	Audio Technica ATM250	*
Condenser microphone	4	Audio Technica AE5400	*
Cardioid condenser microphone	8	Audio Technica AT4021	*
Gradient Condenser Microphone	4	Audio Technica BP4073	*
Cardioid Condenser Boundary Microphone	4	Audio Technica U851R	*
Stage reception Microphone	2	DPA 4017B / DPA UA 0836 Holders	
Hypercardioid Condenser microphone	8	AKG CK63-ULS+C480B	*
Cardioid condenser microphone	8	AKG CK61-ULS+C480B	*
Wireless microphone	8	Sennheiser SKM500G3+MME865	*
Mini wireless microphone	16	Sennheiser SK500G3+MKE2	*
Single channel wireless microphone receiver	24	Sennheiser EW500G3	
wireless microphone wave antenna	2	Sennheiser AD3700	
Wave antenna distributor	3	Sennheiser ASA1	
Condenser microphone Neumann U87 Ai Studio Set	1	Neumann U87 Ai Studio Set Accessories : EA 87 / WS 87	*
Condenser microphone Neumann KM184	8	Neumann KM184 Accessories : SG 21 bk / WNS 100	*
Condenser microphone DPA 2011C/MMP-C	4	DPA 2011C/MMP-C	*
Condenser microphone DPA 4099-DC-1(For Loud SPL)/DAD6001-BC	8	DPA 4099-DC-1(For Loud SPL)/DAD6001-BC Accessories : 1. Double Bass(BC4099)*2 2. Cello(CC4099)*2 3. Piano(PC4099)*2 4. Clamp(CM4099)*2 5. Guitar(GC4099)*4 6. Sax and Trumpet(STC4099)*2 7. MIC Stand(MS4099)*1 8. Microphone Clip(UC4099)*2 9. Violin and Mandolin(VC4099)*8	*

Items with * mark are paid items. Please refer to the rate tables of National Kaohsiung Center for the Arts.

4-5 Communications

Item	Quantity	Brand and Model	Paid Item
Intercom host machine (Matrix 32 x 32)	1	Clear-Com Eclipse HX-Delta	
System interface	1	Clear-Com Helixnet HMS-4X	
Double circuit intercom	12	Clear-Com Helixnet HBP-2X	
Fixed intercom microphone/ speak	1	Clear-Com V12PDXY 110 / 340 Clear-Com V12PDDXY 110 / 340	
Single-ear headset	12	Clear-Com CC-300	
Double -ear headset	4	Clear-Com CC-400	
Telephone intercom	2	Clear-Com HS-6	
Digital Wireless Intercom set	12	1. Portable wireless sub-station / Clear-Com FS-BP 2. Single-ear headset / Clear-Com CC-300	*

Items with * mark are paid items. Please refer to the rate tables of National Kaohsiung Center for the Arts.

4-6 Locations of Communications

Each floor is paired with intercom system, 70 units in total.

No.	Floor	Location	
1	B3F	Right rear lower stage (B301)	
2		Left rear lower stage (B301)	
3		Right front B3 side gallery (B302)	
4		Left front B3 side gallery (B302)	
5	B1F	Below Orchestra (right)	
6		Below Orchestra (left)	
7		Below Orchestra (middle)	
8		Orchestra	
9		Command Lounge (B1070)	
10		Main stage right upper stage (side gallery B1082)	
11		Main stage left upper stage (side gallery B1082)	
12		B1F audio equipment room	
13		Main Stage Lower Right Stage (side gallery B1082)	
14		Main Stage Lower left Stage (side gallery B1082)	
15	1F	Down stage right	
16		Down stage left	
17		Right side upstage right	
18		Left side upstage left	
19		Upstage right	
20		Upstage left	
21		Backstage upstage right	
22		Backstage upstage left	
23		Stage right Downstairs	
24		Stage left Downstairs	
25		Stage right proscenium	
26		Stage left proscenium	
27		Auditorium under loop box	
28		Rest preparation room 01 (1137)	
29		Rest preparation room 02 (1093)	
30		Dressing Room 01 (1134)	
31		Dressing Room 02 (1132)	
32		Dressing Room 03 (1130)	
33		Dressing Room 04 (1128)	
34		Dressing Room 05 (1126)	
35		Dressing Room 06 (1124)	
36		Dressing Room 07 (1112)	
37		Dressing Room 08 (1114)	
38		Dressing Room 09 (1116)	
39		Dressing Room 10 (1118)	
40		Dressing Room 11 (1120)	
41		Dressing Room 12 (1122)	
42		Loading Dock 01 (1010)	
43		Control Room -under the table (2043)	
44		2F	Control room -cabinet(2043)
45			Lighting box (2042)
46			Lighting box (2042A)
47			Audience area (control table elevating platform)
48	Event Light Bridge		
49	3F	Event Light Bridge	
50		Left working gallery	
51		Right working gallery	
52		Upper working gallery	
53		Stage Area Right Working Corridor 4th Floor	
54	4F	Stage Area left Working Corridor 4th Floor	
55		Repair catwalk	
56	R1F	Catwalk 1st	

57		Catwalk 1st
58		Catwalk 1st
59		Catwalk 2st
60		Catwalk 2st
61		Catwalk 2st
62		Catwalk 3st
63		Catwalk 3st
64		Catwalk 3st
65		Amplifier room
66		Dimmer room
67	R2F	Winch room
68		Winch room
69		Grid
70		Grid

4-7 Closed-Circuit Television (CCTV)

Monitors are installed in both side of stage, lobbies, control rooms, dressing rooms and green room.

Item	Quantity	Brand and Model	Paid Item
Camera	1	SONY ILME – FR7	
camera console	1	Panasonic AW-RP120	
Camera	1	Panasonic AW-HE60SN (Bridge)	
Infrared camera	1	AIDA GEN3G-200	
Video recording	Show	Fixed camera for stage panoramic view recording, only suitable for archived copy.	

Items with * mark are paid items. Please refer to the rate tables of National Kaohsiung Center for the Arts.

4-8 Paging Systems

Backstage Paging Systems available for all dressing rooms, green rooms, Company office and Corridors, see next page.
 The Paging and Program position is located on the Stage Manager Desk.

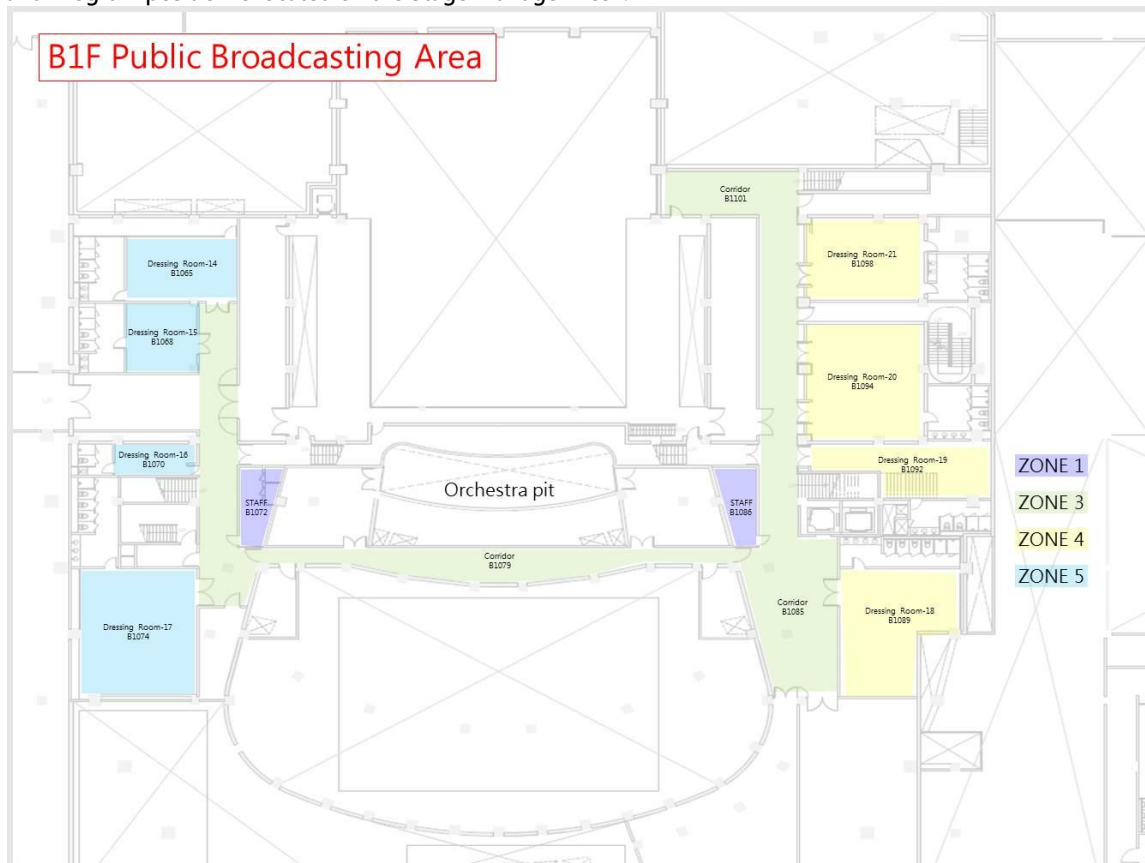

Figure 4-8.1 B1F public broadcasting area

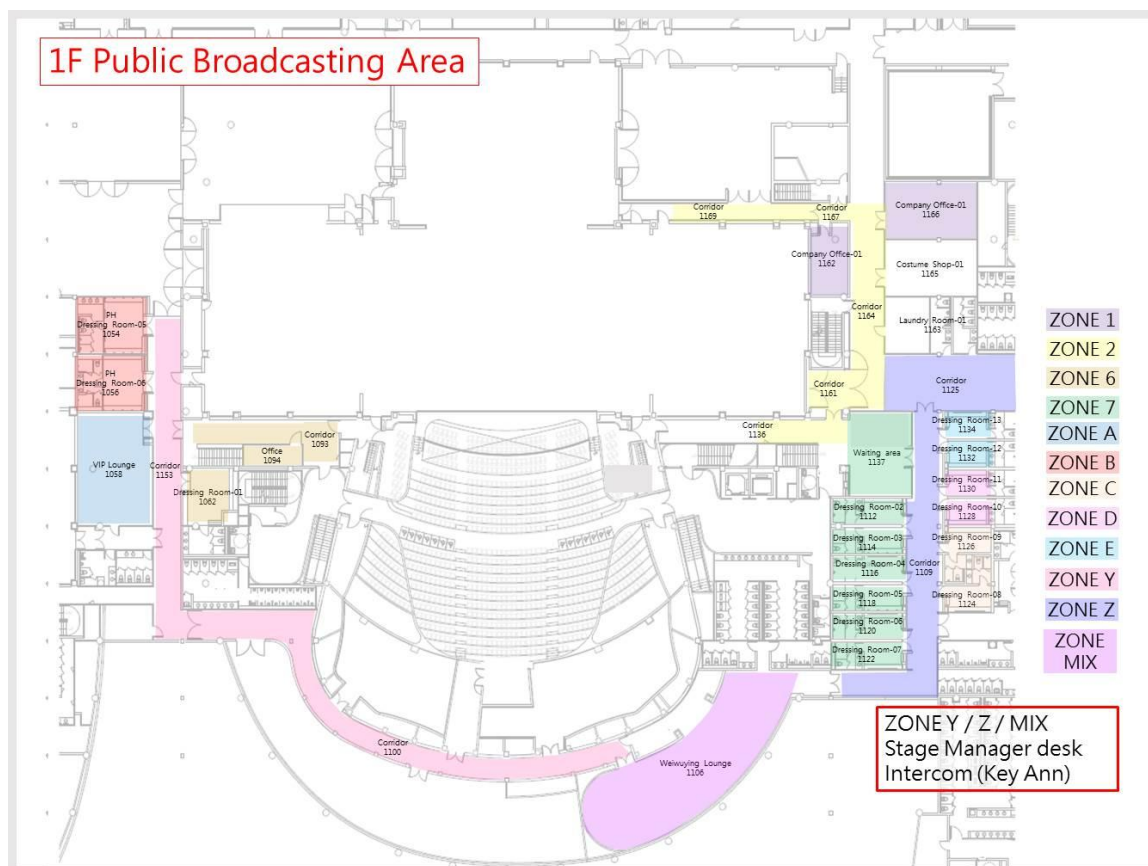

Figure 4-8.2 1F public broadcasting area

4-9 Projector

Name of	Quantity	Brand and Model	Note
20K	2	Digital Projection (Titan	*
Wide-angle lens (Fixed)	2	0.67:1 fixed HB Lens (For DP only)	Option 2
Standard lens	2	1.87-2.56:1 zoom HB Lens (For DP only)	
Telephoto lens	2	2.56-4.16:1 zoom HB Lens (For DP only)	
5K Lumens LCD Projector	2	NEC PE501XG Including assembly and disassembly manpower, excluding execution	*(Shared with four halls) Option 1
5K Lumens Laser Projector	2	Optoma ZU500USTe Projection distance (45.7cm132 inches - 58.3cm155 inches)	*(Shared with four halls) Option 2
6K Lumens Laser Projector	2	Panasonic PT-VMZ60T · Wide-angle lens(Zoom) Lens : throw ratio 1.09	*(Shared with four halls) Option 2
10K Lumens Laser	1	Panasonic PT-RCQ10 · Normal lens (Zoom) Lens : throw ratio	*(Shared with four halls) Option 2
Dedicated Ultra Short Focus Lens	1	ET-DLE020 · Lens : throw ratio 0.28~0.299 : 1 (For Panasonic PT-RCO10)	*(Shared with four halls) Option 2
30K Lumens Laser Projector	2	Panasonic PT-RQ35K with ET-D3LEW60 (0.991-1.18:1) ET-D3LEW10 (1.35-1.84:1)	*(Shared with four halls) Option 2、3
17.3 inches monitor	2	Datavideo TLM-170L	*(Shared with four halls) Option 2
Projection Screen	4	Grandview X-Press Pull-UP 100-inch projection screen(W203cm*H152cm)	*(Shared with four halls) Option 1

Items with * mark are paid items. Please refer to the rate tables of National Kaohsiung Center for the Arts.

Option 1 : Setup and operating is not included ! Option 2 : Operating is not included !

Option 3 : Rental fee 50% off from second show.

4-10 Subtitle

Name of Item	Quantity	Brand and Model	Paid Item
LCD Subtitle display screen(Group A)	1 set	1. 12 Panasonic (TH-55LFV70W) (W121.3 x H68.4 x D9.5 cm) · 2. 2 Laptop 3. 1 Switcher	*(Shared with four halls) Option 1
LED Subtitle display screen(Group B)	1 set	1. P2.604mm LED display 750*100cm (1 cord) 250*150cm (2 cord) 2. 2 Laptop 3. 1 Switcher	*(Shared with four halls) Option 1
LED Subtitle display screen(Group C)	1 set	1. P2.604mm LED display 250*150cm (2 cord) 2. 2 Laptop 3. 1 Switcher	*(Shared with four halls) Option 1
LED Subtitle display screen(Group D)	1 set	1. P2.604mm LED display 750*100cm (1 cord) 2. 2 Laptop 3. 1 Switcher	*(Shared with four halls) Option 1

Items with * mark are paid items. Please refer to the rate tables of National Kaohsiung Center for the Arts.

Option 1 : Operating is not included ! Rental fee 50% off from second show. Only for Opera House or Play House.

5 Backstage

5-1 Dressing Room and Company office

No.	Floor	Room No.	Name	Capacity	Notes
1	1F	1112	Dressing room 02	3	Includes mirror, table, sofa and chairs, toilet and shower
2		1114	Dressing room 03	3	Includes mirror, table, sofa and chairs, toilet and shower
3		1116	Dressing room 04	3	Includes mirror, table, sofa and chairs, toilet and shower
4		1118	Dressing room 05	3	Includes mirror, table, sofa and chairs, toilet and shower
5		1120	Dressing room 06	3	Includes mirror, table, sofa and chairs, toilet and shower
6		1122	Dressing room 07	3	Includes mirror, table, sofa and chairs, toilet and shower
7		1124	Dressing room 08	3	Includes mirror, table, sofa and chairs, toilet and shower
8		1126	Dressing room 09	3	Includes mirror, table, sofa and chairs, toilet and shower
9		1128	Dressing room 10	3	Includes mirror, table, sofa and chairs, toilet and shower
10		1130	Dressing room 11	3	Includes mirror, table, sofa and chairs, toilet and shower
11		1132	Dressing room 12	3	Includes mirror, table, sofa and chairs, toilet and shower
12		1134	Dressing room 13	3	Includes mirror, table, sofa and chairs, toilet and shower
13		1162	Company office 01	15	Includes table and chairs.
14		1166	Company office 02	15	Includes table and chairs.
15	B1F	B1065	Dressing room 14	16	Includes mirror, table and chairs, toilet and shower
16		B1068	Dressing room 15	8	Includes mirror, table and chairs, toilet and shower
17		B1070	Dressing room 16	3	Includes mirror, table and chairs, toilet and shower
18		B1074	Dressing room 17	32	Includes mirror, table and chairs, toilet and shower
19		B1089	Dressing room 18	28	Includes mirror, table and chairs, toilet and shower
20		B1092	Dressing room 19	12	Includes mirror, table and chairs, toilet and shower
21		B1094	Dressing room 20	30	Includes mirror, table and chairs, toilet and shower
22		B1098	Dressing room 21	21	Includes mirror, table and chairs, toilet and shower

5-2 Orchestra Facilities

No.	Item	Quantity		Notes
1	Chair	100	*	
2	Ensemble stool	12	*	Rotate : 6 Unable to rotate : 6
3	Conductor' s chair	1		
4	Music stand	90	*	
5	Music stand light	110	*	White light, two brightness mode
6	Conductor' s podium(single layer)	1	*	WENGER L 120cm x W 115cm x H 25cm
7	Conductor' s stand	1	*	
8	Percussion table stand	4	*	
9	Endpin stopper	10	*	
10	Acoustic shield	5	*	
11	Music stand Tray	10	*	
12	Solo Musician' s PODIUM 130*60*16(cm)	2	*	
	Solo Musician' s PODIUM 100*60*16(cm)	10	*	
	Solo Musician' s PODIUM 130*60*30(cm)	2	*	
	Solo Musician' s PODIUM 100*60*30(cm)	8	*	

Items with * mark are shared with Playhouse

5-3 Pianos (shared between four theatres)

No.	Item	Brand	Model Number	Quantity	Paid Item
1	Model-D Concert grand	Steinway & Sons	D-274	3	*
2	Concert grand	FAZIOLI	F308	1	*
3	Grand Piano	YAMAHA	C7XPE	1	*
4	Grand Piano	KAWAI	SK-6L	1	*
5	Harpsichord	J.C.NEUPERT	Hemsch	1	*
6	Celesta	Schiendmayer	5 ½ Octave Studio model	1	*
7	Upright Piano	YAMAHA	U3	1	*

*Items with * mark are paid items. Please refer to the rate tables of National Kaohsiung Center for the Arts.*

Important :

1. *Pianos shared with four venues, booking in advance is required.*
2. *WeiWuYing's contract-signed piano technician must tune all pianos before performance.(Piano hire fees do not include tuning costs)*
3. *Extra material (any object touching the strings during the performance, including hands or palms) pianos are limited to YAMAHA C7XPE and KAWAI SK-6L, which should be restored and tuned by the venue's contracted tuner at the end of the performance (at the latest on the next day) at the expense of the applicant..*
4. *While WWY' s piano is in part of the performance, the Fog and Haze Machine can' t be used.*

5-4 Loading Dock / Scenery Shipping Path / Loading Flow

5-4-1

※Notes for Container Transport:

Due to the limitation of the slope at the entry of the loading dock, the minimum height of the trailer's low bed should be higher than 100cm. Also, if the company hires a 40' high-cube container, the bed rack should be within the height of 135~140cm to accommodate the height of loading gate.

West Dock

Opera House and Playhouse use the West Dock for loading and unloading. The dock is equipped with three hydraulic dock leveler that can be adjusted according to the required height.

Dock Dimension

- Big loading dock: 7.25m (width) x 4.3m (height)
- Small loading dock: 3.5m (width) x 4.3m (height)
- Loading clearance: 4.3m height from floor to top (Truck height limit 4.2m)
3.7m height from dock to grid area
- Stage entrance and exit: minimum 4m (width) x 3.4m (height)
- Height from dock to floor: 1m

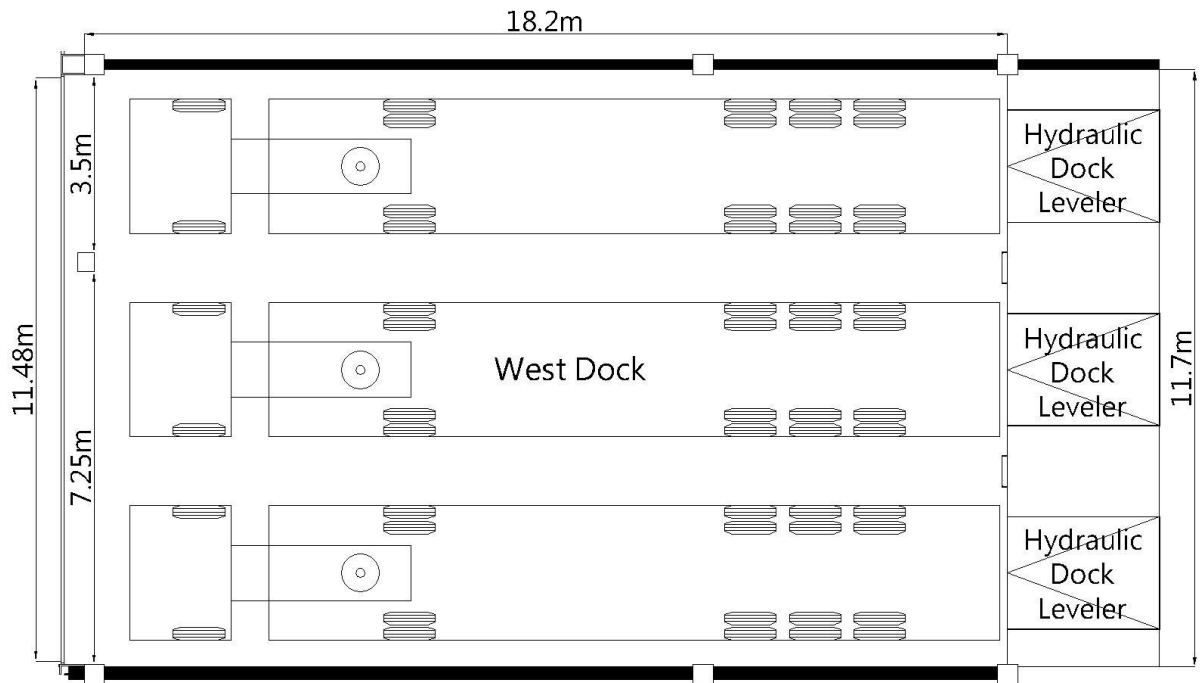
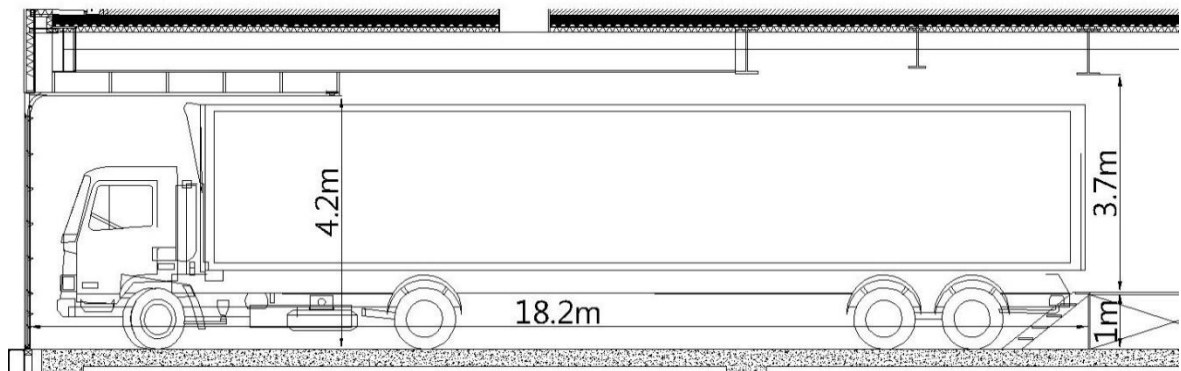

Figure 5.1 - West Loading Dock Plan

Figure 5.2 - West Loading Dock Section



East Dock

Recital Hall and Concert Hall use the East Dock for loading and unloading. The dock is equipped with two hydraulic dock leveler that can be adjusted according to the required height.

Dock Dimension

Dimension : 8.75m (width)

Clearance : 4.3m height from floor to top

3.8m height from dock to grid area (Truck height limit 4.2m)

Height from dock to floor: 0.98m

Stage entrance: minimum 1.95m (width) x 2.2m (height)

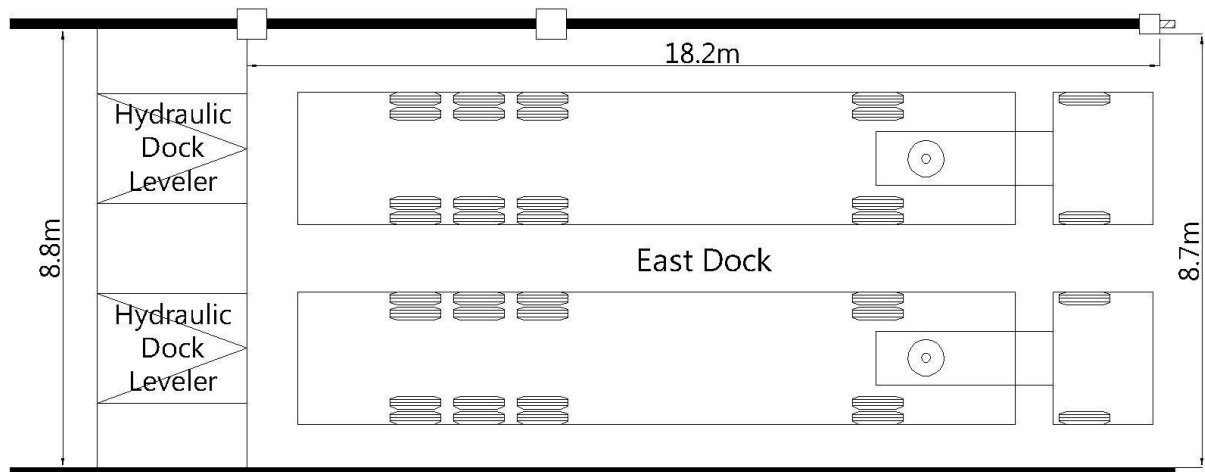

Figure 5.3- East Loading Dock Plan

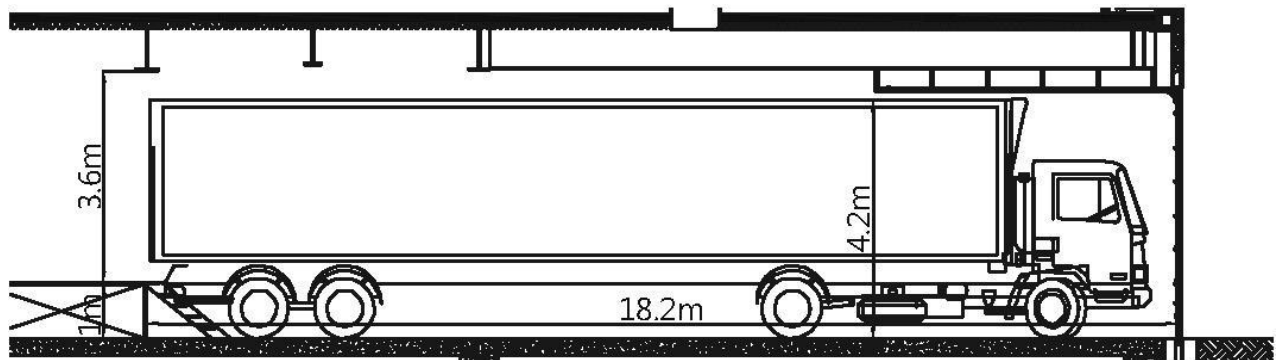

Figure 5.4- East Loading Dock Section

5-4-2 West Dock Handling equipment

2.5mt Electric Forklift x1

1.5mt Stand-Up Automatic Electric Forklift x1

Figure 5.5- West Loading Flow

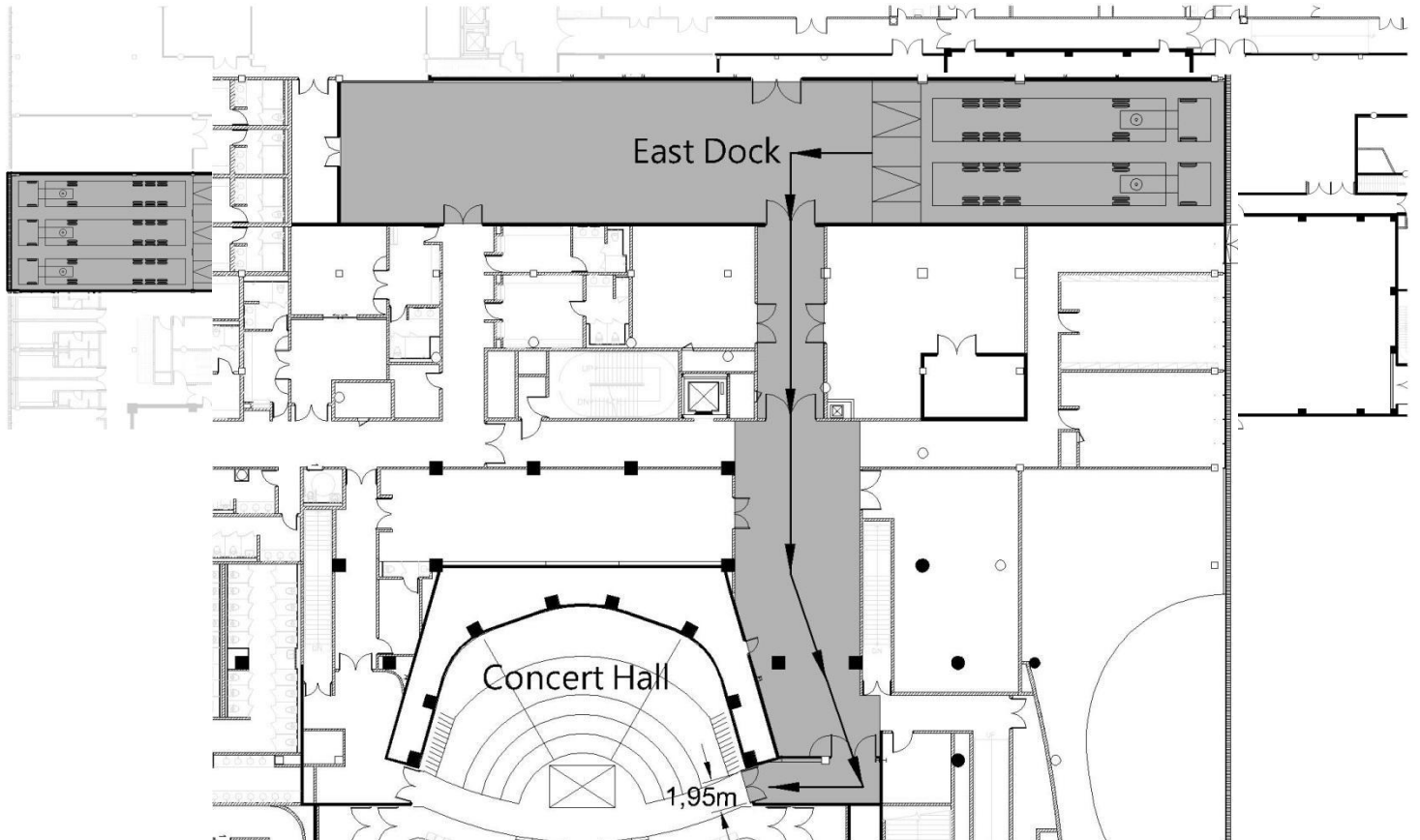

Figure 5.6- East Loading Flow

5-4-4 Hydraulic Dock Leveler

Capacity: 22.6mt

Area: 198cm (width) x 221.9cm (length)

Elevation: +/- 30.5cm

West Dock Quantity: 3

East Dock Quantity: 2

5-5 Other Facilities

5-5-1 Rehearsal Rooms

Opera House provide a dedicated rehearsal studio connecting with rear stage. There are also 12 different function and accommodated rehearsal studios, these available for hire between four major theatres .Requests should be discussed well in advance to determine availability. The hire fees please refer to the rate tables of National Kaohsiung Center for the Arts.

Room No.	Name	Dimension (Length x Width x Height / m)	Notes
1171	Rehearsal Studio-01 (Opera House exclusive rehearsal room)	16.4x12.3x10.4	1. Grand Piano 、Wooden floor covered black color dance floor 、Wall mount glassless mirrors x 1 side 2. Capacity : 110
		Subsidiary space 6.9x5.3x3	
1182	Rehearsal Studio-02	11.4x10.8x3.8	1. Wooden floor covered gray color dance floor 、Sound absorption wall x 2 side 、Wall mount glassless mirrors x 2 side 2. Capacity : 50
1184	Rehearsal Studio-03	11.1x10.8x4	1. Grand Piano 、Wooden floor covered gray color dance floor 、Sound absorption wall x 2 side 、Wall mount glassless mirrors x 2 side 2. Capacity : 50
1186	Rehearsal Studio-04	17.5x12.1x3.9	1. Grand Piano 、Wooden floor ,black color dance floor 、Wall mount glassless mirrors x 2 side 、Fixed Ballet barre on the single sided wall mirror x 2 2. Capacity : 110
		Subsidiary space 6.6x8.8 x3	Rehearsal Studio-04 use only Green Room-01(With dressing room)
1192	Rehearsal Studio-05	19.3x12.2x3.9	1. Grand Piano 、Wooden floor , black color dance floor 、Wall mount glassless mirrors x 2 side 、Fixed Ballet barre on the single sided wall mirror x 2 2. Capacity : 110
		Subsidiary space 6.6x8.8 x3	Rehearsal Studio-05 use only Green Room-02(With dressing room)
B1111	Rehearsal Studio-06	8x7.4x2.3	1. Upright piano ,Chair , Music stand 、Wooden floor 、Sound absorption wall 2. Capacity : 25
B1112	Rehearsal Studio-07	5.2x4.4x2.3	1. Chair , Music stand 、Wooden floor 、Sound absorption wall 2. Capacity : 10
B1113	Rehearsal Studio-08	7.2x5x2.7	1. Chair , Music stand 、Wooden floor 、Sound absorption wall 2. Capacity : 15
B1114	Rehearsal Studio-09	5.2x3.7x2.7	1. Chair , Music stand 、Wooden floor 、Sound absorption wall 2. Capacity : 10
B1115	Rehearsal Studio-10	5.2x4.1x2.7	1. Chair , Music stand 、Wooden floor 、Sound absorption wall 2. Capacity : 10
B1116	Rehearsal Studio-11	5.2 x 4.1 x 2.7	1. Chair , Music stand 、Wooden floor 、Sound absorption wall 2. Capacity : 10
B304	Chorus Rehearsal Room	15.9x9.9x8.8	1. Grand Piano ,Chair , Ensemble stool 、Wooden floor 、Sound absorption curtain 2. Capacity : 80
B313	Orchestra Studio	18.7x14.3x7.8	1. fixed auditorium < 84seats > 、Grand Piano ,Chair , Ensemble stool 、Wooden floor 、Sound absorption curtain 2. Capacity : 200

5-5-2 Carpentry Shop / Costume Shop / Laundry Room

National Kaohsiung Center for the Arts is equipped with basic production facilities, include Carpentry Shop, Costume Shop, and laundry rooms. The hire fees please refer to the rate tables of National Kaohsiung Center for the Arts.

Room No.	Name	Dimension (Length x Width x Height / m)	Notes
1002	Carpentry Shop	11.9x19.7x3	Basic wood crafts and electrical tools
1165	Costume Shop-01	5.9x10.2x3	Basic facilities for the maintenance of costume; Sewing machine, overlock machine and steam / iron equipment
1181	Costume Shop-02	5.8x11.8x3	
1163	Laundry Room-01	5.8x4.9x3	Washing machine, tumble dryers, sink and clothes folding table
B1019	Laundry Room-02	6x8.2x3	